64

Wildcat

PETER G. APPLING
HIGH SCHOOL

The
Wildcat Staff
Proudly Presents
The 1964 Edition
of

The Wildcat

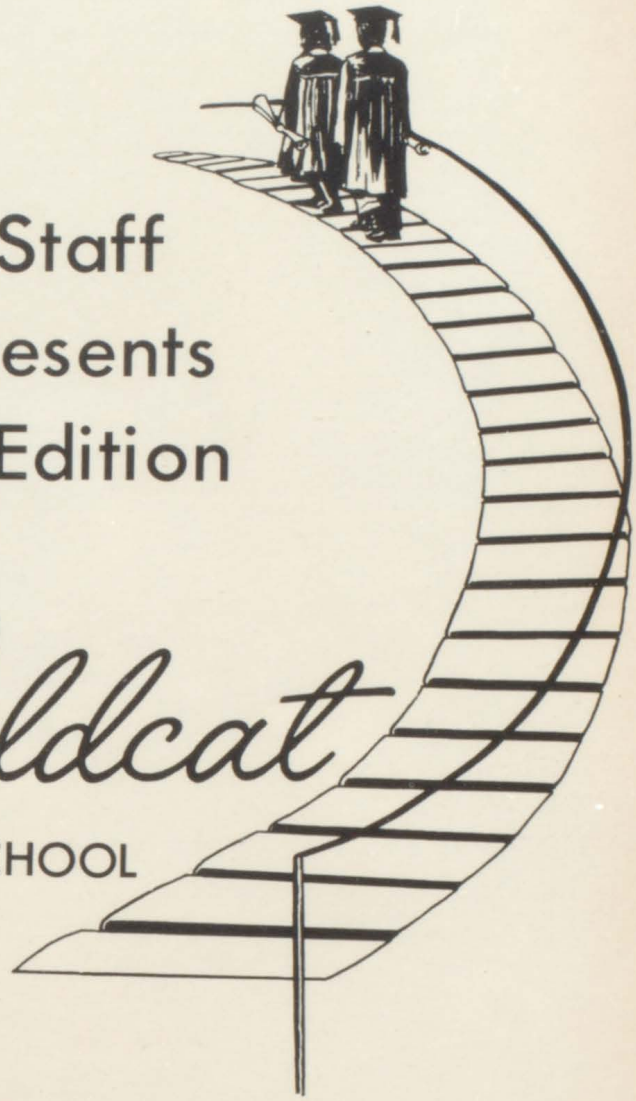

PETER G. APPLING HIGH SCHOOL

Macon, Georgia

NINETEEN HUNDRED AND SIXTY-FOUR

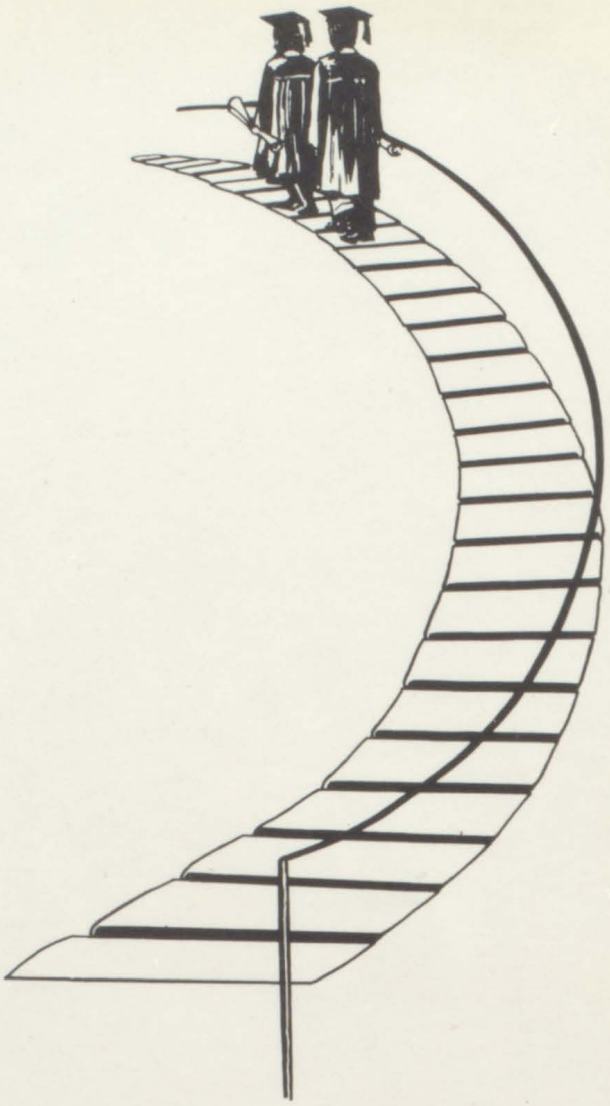

Within These Pages . . .

Memorials *The Principal*

Yearbook Staff *Student Body*

Senior Superlatives *Activities*

Advertisements

Our Principal

Mr. Harry B. Thompson

and

Little Harry

And His Office Staff

A TRIBUTE TO JOHN FITZGERALD KENNEDY

"A FLAME THAT WILL NEVER GO OUT"

As we move through this period of official and personal mourning for John Fitzgerald Kennedy, it is timely for teachers and students of Peter G. Appling High especially to consider how they may evaluate his greatness. Teachers need to ask what, from our memory of the man, we may pass on to our students, including the now too young to know him but soon old enough to know of him. What did one of the youngest Presidents to live in the office, and the youngest to die in it, have to say to American youth? He wrote in unforgettable language his own epitaph.

He exemplified the strength of youthful enthusiasm . . . yet he honored older and more experienced leaders and sought their wisdom.

"Let the word go forth from this time and place, to friend and foe alike, that the torch has been passed to a new generation of Americans - born in this century, tempered by war, disciplined by a hard and bitter peace, proud of our ancient heritage . . .

"We need to draw upon America's entire reservoir of talent and skill to help conduct our generation's most important business - the public business."

He had faith in the American people . . . but he challenged all of us to apply reason and patriotism to public issues . . .

"Let every nation know . . . that we shall pay any price, bear any burden, meet any hardship, support any friend, oppose any foe to assure the survival and the success of liberty. This much we pledge, and more."

He gave high respect to intellectual exellence . . . but he also recognized very fully how artistic values enrich human life.

"I believe in an America where every child is educated, not according to his means or his race, but according to his capacity."

He stood firm against hatred and bigotry . . .
. . . but he showed great understanding of the laggards in march toward human brotherhood.

"I seek human dignity, equality, liberty, justice and peace for all Americans and for all men."

He recognized the important roles of teachers and parents . . . and his devotion to his own family and to education emphasized this recognition.

In Grateful Recognition

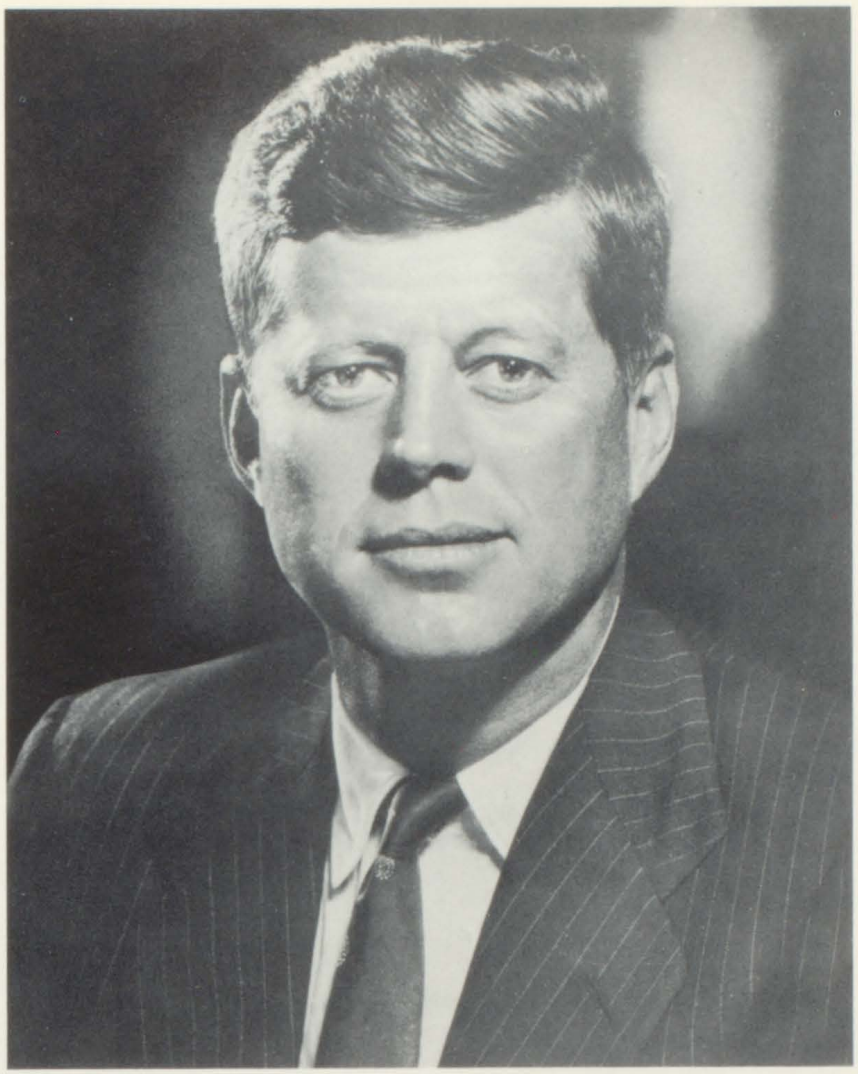

"Democracy demands more of us than any other system in education, character, self-restraint, and self-discipline. How are we going to get the best education in the world? One of the best ways is to have the best trained teachers . . . Our progress as a nation can be no swifter than our progress in education. The human mind is our fundamental resource."

These are some of the lessons of the past, of this great man, which America's teachers may offer to those who must create the future. With the national emblem again hoisted to the very top of the flagpoles before all the schools of this nation, let it be remembered that a people soundly educated, every child, not according to his means or his race, but according to his capacity, are our late President's most appropriate and enduring memorial.

of Time . . . Service . . . Self

DEDICATED TO . . .

Mrs. G. B. Holbrook

In memory of Mrs. G. B. Holbrook, whose deep devotion and untiring efforts made our experiences together more meaningful.

Many of us have profited from her guidance during her teaching career which lasted more than twenty years.

Mrs. Holbrook passed after a lengthy illness on September 18, 1963.

May the ideals she cherished remain with us and the memory of her life never fade.

IN RECOGNITION

RECIPIENT OF MCKIBBEN LANE AWARD
1963

For profiency and excellence in teaching, Mrs. Retha Walker Simms received the McKibben Lane Award for 1963. Mrs. Simms, a native of Bibb County and the daughter of Mrs. Louise Walker, is a teacher of World History and Geography at the P. G. Appling High School; and at the time this award was received, her teaching experience, as teacher and principal in Bibb and surrounding counties, totals 38 years. Professionally, she is the possessor of two academic degrees; namely, the Bachelor of Science degree, Fort Valley State College, and the degree of Master of Arts, Atlanta University. Mrs. Simms has also toured the West Coast, and has done further study.

This annual presentation to a selected teacher of the Bibb County School System is made possible by the family of the late Judge McKibben Lane, a former member of the Bibb County Board of Education.

The Appling family rejoices with the honoree, and the Yearbook Staff reserves this space as another congratulatory gesture to this teacher of merit.

THE WILDCAT STAFF

Editor-in-Chief - LINDA LOVETT

Assistant Editor - WILLIAM PRICE

JACQUELYN RANDALL
EDITH WILLIAMS

SADIE CLOWERS
WALTER DAVIS

GLORIA DIXON
BEVERLY THOMAS

LEWIS SHERMAN
SHIRLEY LOCKETT

MINNIE LOWE
CARRIE MITCHELL

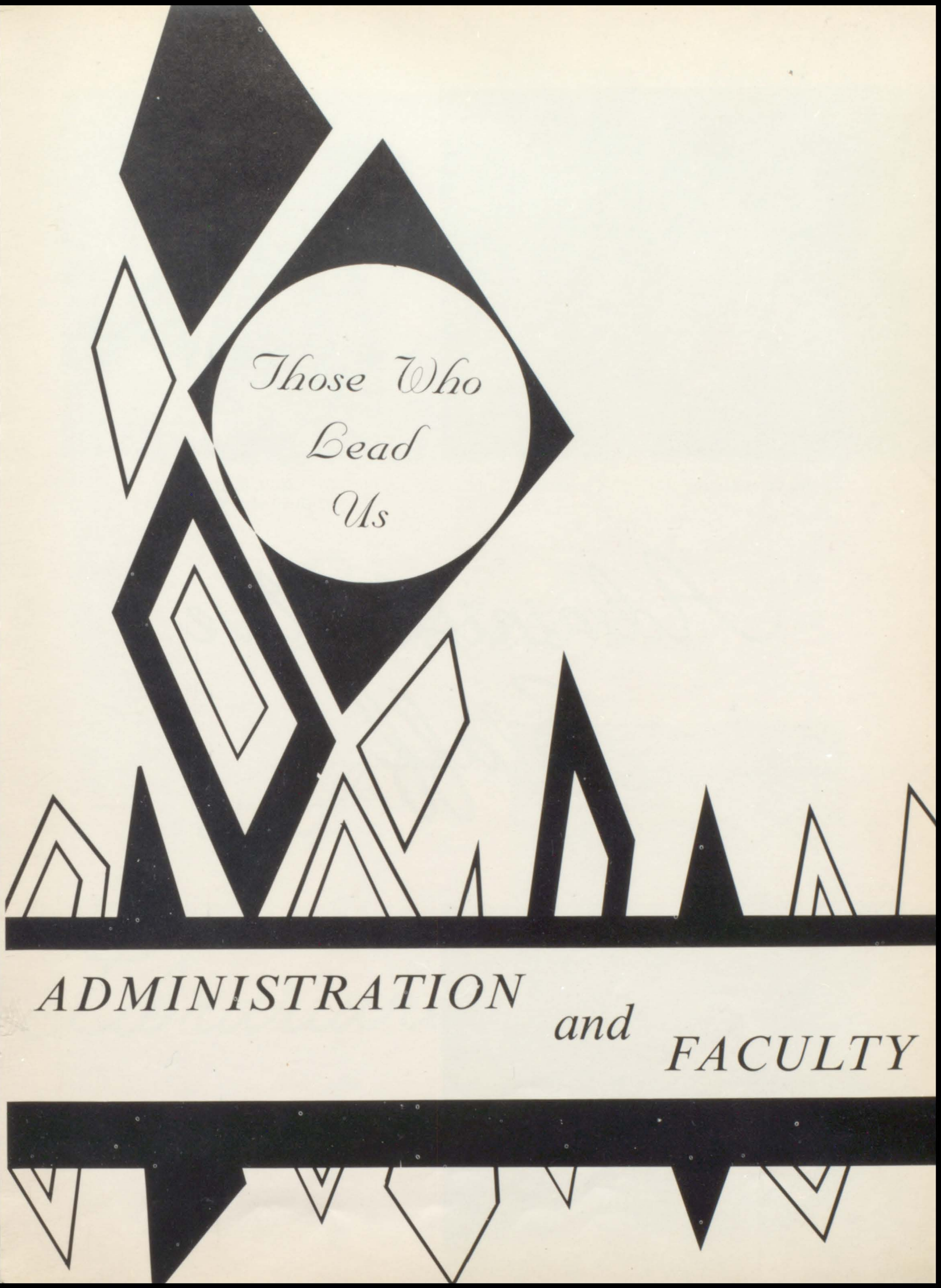
Those Who
Lead
Us
ADMINISTRATION
and
FACULTY

Mrs. Carol Perdue Clerk

Mr. J. S. Blackshear
Curriculum Coordinator

Administrative Staff

Mr. W. H. Dunn
Business Mgr.

Mr. J. B. Sheftall

Counselor and Librarians

Mrs. H. R. Epps

Mrs. M. H. Chatman

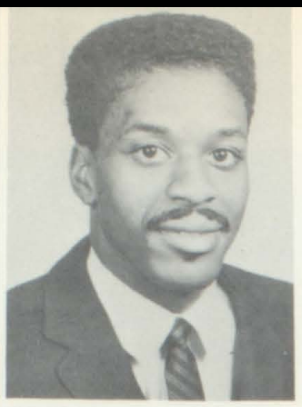

MRS. DORIS H. ADAMS
English, French

RAYMOND BAKER
Mathematics

MRS. DOROTHY C. BLACK
Science, Modern Dancing

MISS ELEANOR BLACKSHEAR
Mathematics

JOHN S. BLACKSHEAR
Mathematics, Science

MRS. EVA G. BONNER
Social Studies

MRS. EDDYE R. BOOTH
Social Studies

MRS. WILLIE B. BROADY
Home Economics

MRS. LOUISE C. BRUMFIELD
Music

MRS. GLORIA B. BRYANT
Health, Physical Education

MRS. ELLA S. CARTER
English, French

EMMETT W. DENERSON
Mathematics

WILLIAM H. DUNN, JR.
Economics, Mathematics

JOHNNIE L. EARLY
Health and Advance Health
Physical Education

MISS BERTHA J. EVANS
Algebra, Geometry

MRS. CLARA B. EVERETT
Physical Education, Health

MRS. NAOMI FERGUSON
English

MRS. MATTIE D. FONVIELLE
English, Art

GEORGE B. GODDARD
Social Studies

MRS. SALLIE I. GODDARD
English, Spanish

WILLIAM A. GRANT
Industrial Arts

MRS. JANE K. GRIER
Mathematics, Science

MRS. DRUCILLA B. HARDNETT
Social Studies

WILLIE C. HILL
Social Studies

MRS. GEORGIA B. HOLBROOK
Civics, Science

MISS ANN M. HOLMES
English

WILLIE J. HORTON
English, Journalism

H. T. JONES
Science

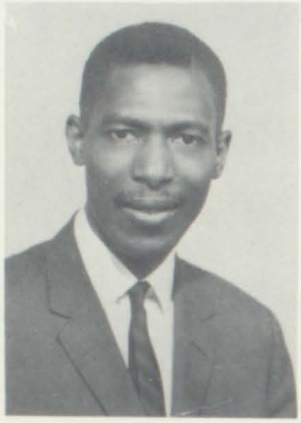

MRS. BOBBIE B. JORDAN
Science, Biology

RAYMOND P. JORDAN
Band, Music

MRS. RUBY J. KENDRICK
Home Economics

CHARLES F. LUTTRELL
Drivers Education

MRS. SUSIE J. MATHIS
Business Education

ROBERT A. METTS
Science, Biology

MISS VIVIAN V. MIMMS
Biology, Chemistry

MRS. VIRGINIA J. MORGAN
Mathematics

MRS. EMILY P. PALMER
English

JAMES C. POSTELL
English, AVA

MRS. MYGLEETUS J. REID
Spanish

MRS. PATRICIA J. ROBINSON
English, Reading

ROY B. ROBINSON
Health, Physical Education

MRS. GWENDOLYN L. ROUNDTREE
French

LEONARD SEARCY
Mathematics

MRS. JOYCE SIMONTON
English, Health

MRS. RETHA W. SIMMS
Social Studies

JAMES L. SIMONTON
Advanced Health, First Aid

MRS. FANNIE P. STEPHENS
English

JAMES E. THOMAS
Geometry, Algebra

MRS. THEODORA S. THOMAS
Business Education

ERNEST TOLBERT
Physical Education

MRS. SARA R. VINSON
Social Studies

MRS. LILLIE W. WIMBERLY
Social Studies

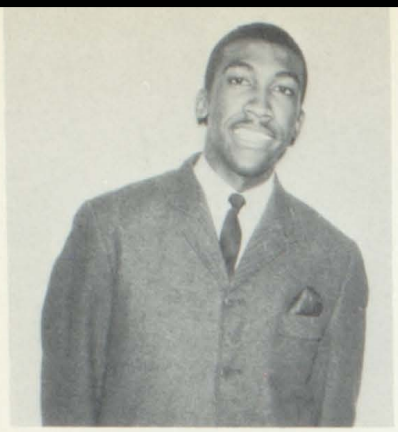

Marvin N. Clark
Macon, Georgia
Social Science
Mrs. E. M. Booth

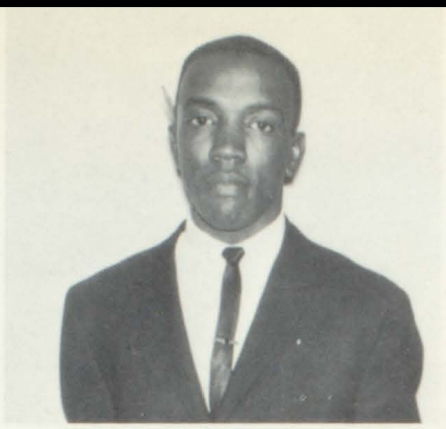

Gamaliel Ferguson
Warner Robins, Georgia
Business Education
Mrs. S. J. Mathis

Erma Harris
Fort Valley, Georgia
French
Mrs. G. L. Rountree

Richard A. Hicks
Macon, Georgia
Social Science
Mrs. R. W. Simms

Vera Hollis
Moultrie, Georgia
Home Economics
Mrs. R. J. Kendrick

Our Student Teachers

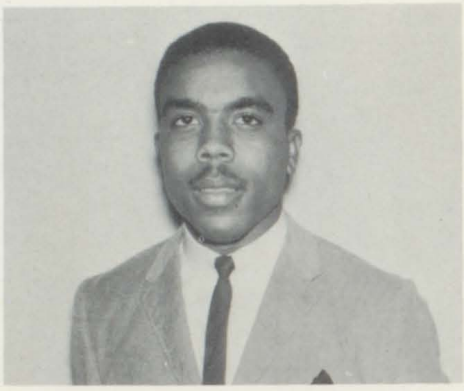

Tommy McMullins
Macon, Georgia
Social Science
Mr. W. C. Hill

Esper Lee
Washington, Ga.
Mathematics
Mr. L. Searcy

Isom Peavy
Cordele, Georgia
French
Mrs. E. Carter

Lillie R. Smart
Cairo, Georgia
Home Economics
Mrs. W. B. Broady

Miner L. Troutman
Reynolds, Georgia
Mathematics
Mr. J. E. Thomas

Gaile Worsham
Gainesville, Georgia
French
Mrs. D. H. Adams

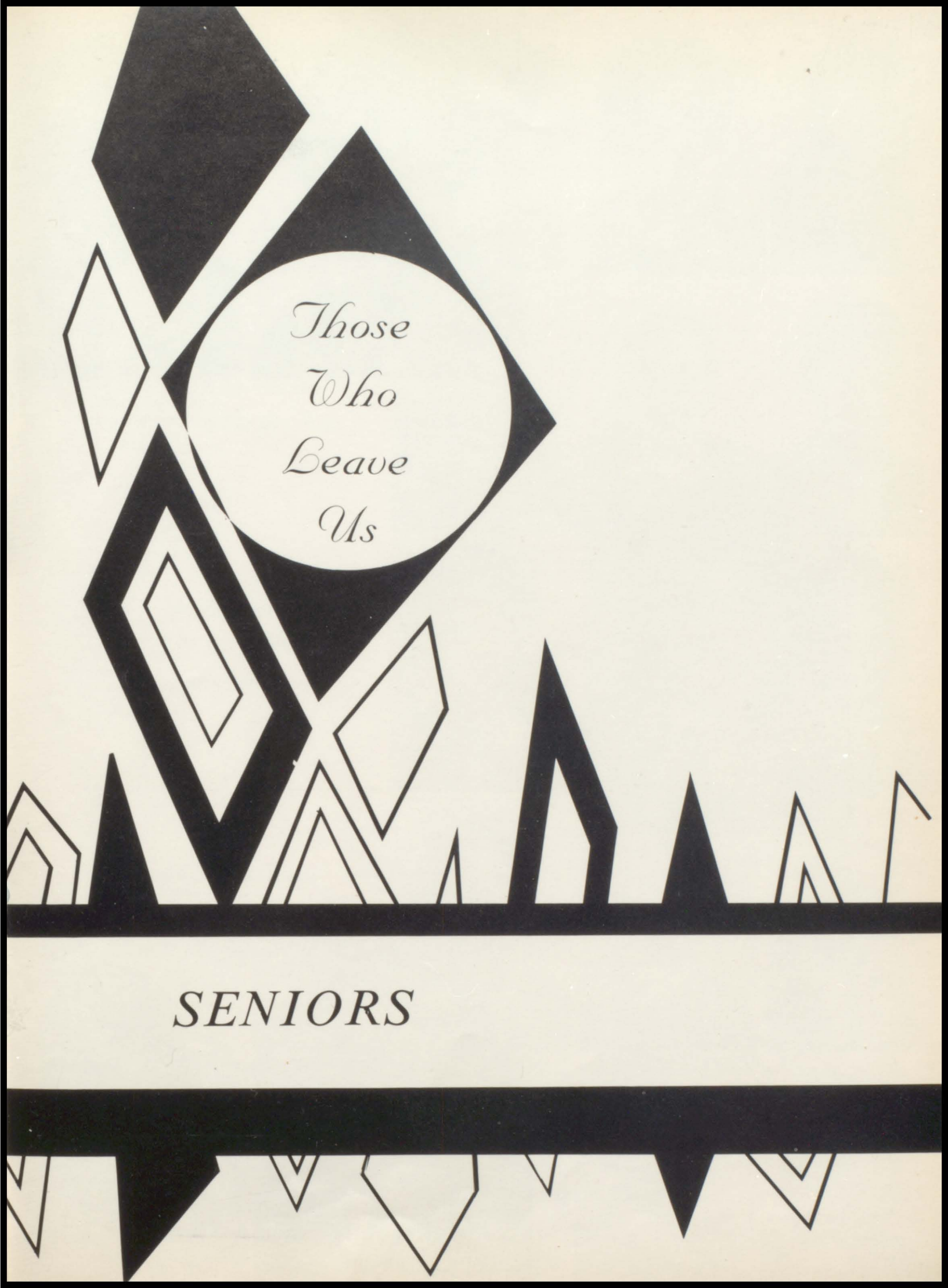
Those
Who
Leave
Us
SENIORS

Senior Class Officers

Betty Walker
President

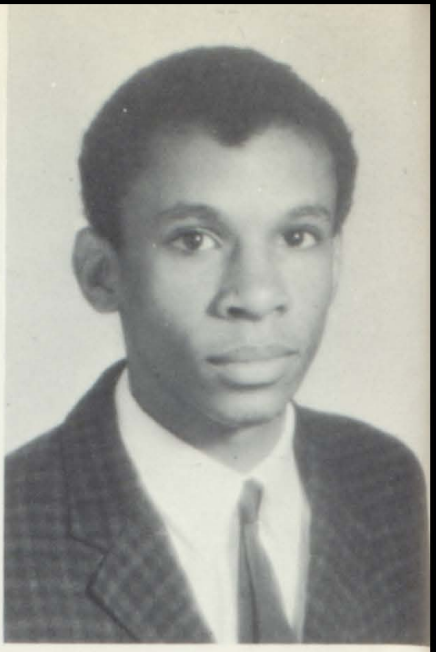

Michael Sheftall
Vice President

Edith Williams
Secretary

William Price
Treasurer

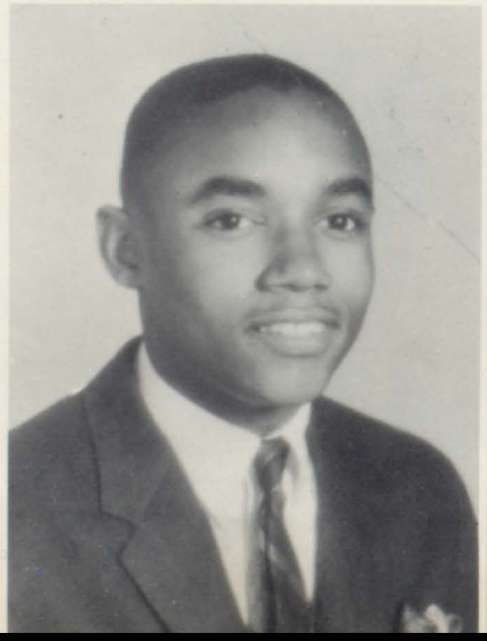

Robert Simmons
Business Manager

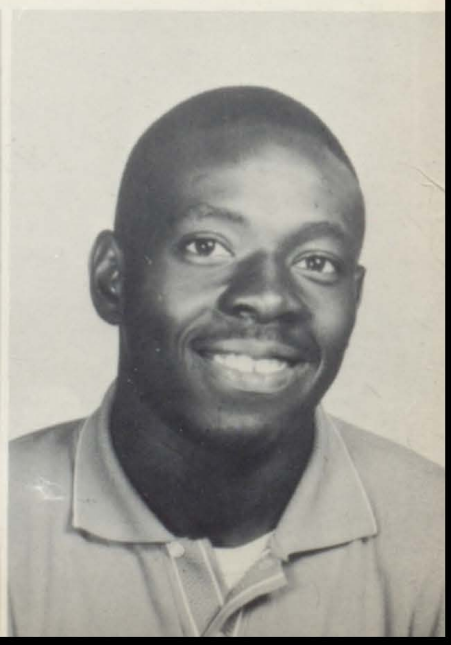

AARON, LUCY

AKINS, ESTELLA

ALSTON, CAROLE

ALSTON, JOSEPH KING

ANDERSON, PHILLIP

ANTHONY, JUDY MAE

ANTHONY, MILDRED

APPLING, RICHARD

AUSTIN, EDWANA

BAILEY, ALEXANDER

BAILEY, WILLIAM

BAILEY, WILLIAM P.

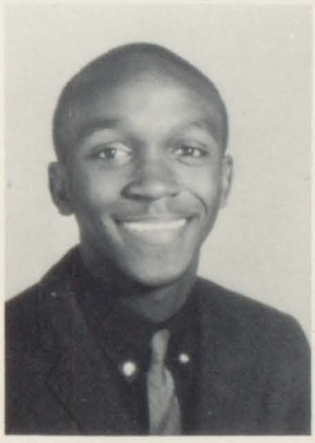
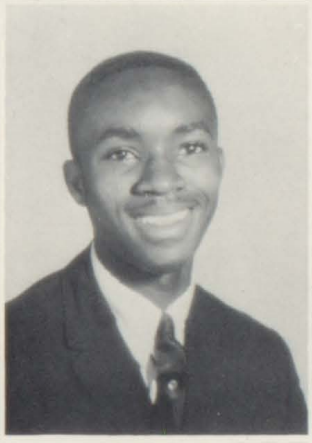
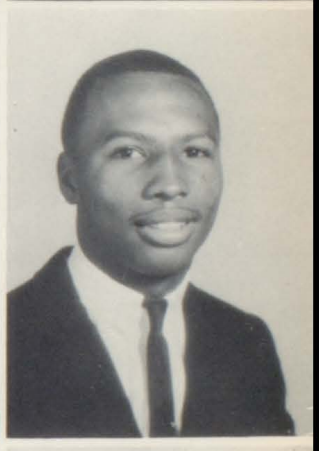

BASS, WILMA

BATTLE, RICHARD ARTHUR

BOND, BERTHA

BOSTIC, JOANN

BROWN, EARNESTINE

BROWN, EVANS

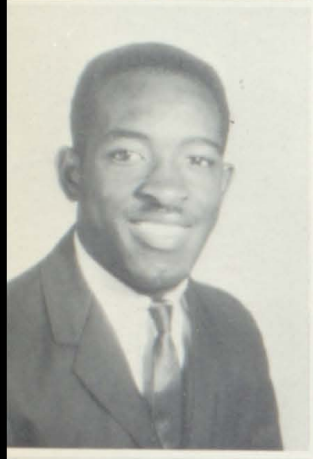

BROWN, JAMES

BURREAL, CARMETA

BYRON, RONNIE

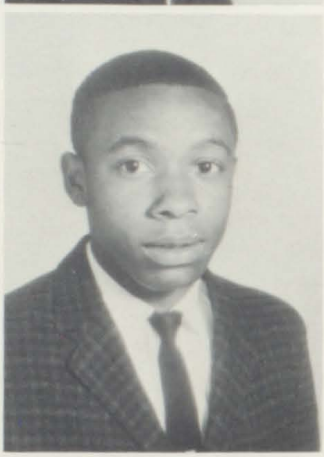

CHATMAN, SALLIE RUTH

CHILDS, CAROL

CLOWERS, GILBERT

CLOWERS, MOZELL

CLOWERS, SADIE

COLLINS, MAMIE

COLLINS, VERONICA

DANIELS, MAGGIE

DAVIS, BERNEL

DAVIS, HARRY

DAVIS, LARRY

DAVIS, WALTER E. JR.

DILLARD, BERDINE

DIXON, GLORIA

EARLY, KENNETH

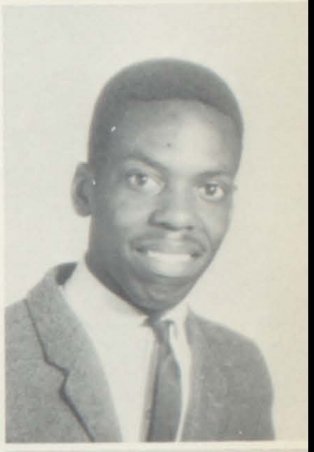

EASLEY, EVELYN

FAMBRO, JASPER

FANNING, GEORGE

FARRAR, JO WILMA

FAUST, GERALDINE

FICKLIN, LEWIS

FINNEY, MONITA

FINNEY, ROSA

FORDHAM, SANDRA

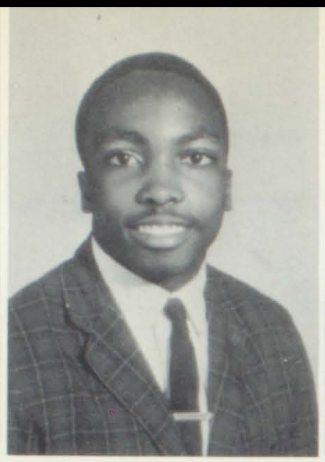

FULLER, SOLOMAN

FULTS, JOHN E.

GAREY, JOHNNY

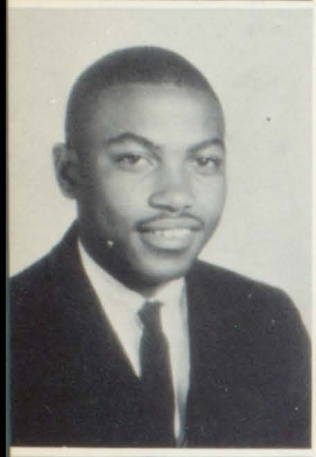

GEORGE, ALTON

GIBSON, HENRY

GIBSON, JOYCE

GLOVER, DELORISE

GLOVER, ROBERT

GRANT, QUEEN

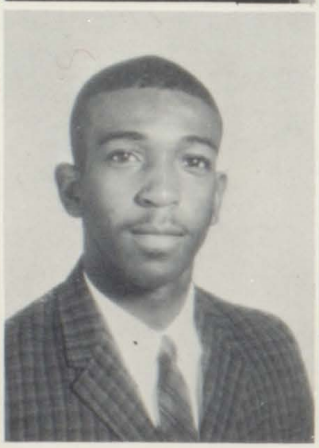

GRAY, FRANKLIN

GREEN, ALFRED

GROSE, BETTY

GUIDEN, ALETHIA

HARRELL, GEORGE

HARVEY, JOHN

HILL, LULA

HILL, NELLIE

HICKS, LARRY

HINES, LEROY

HOLLIMAN, ELMYRA

HOLLINS, DORIS

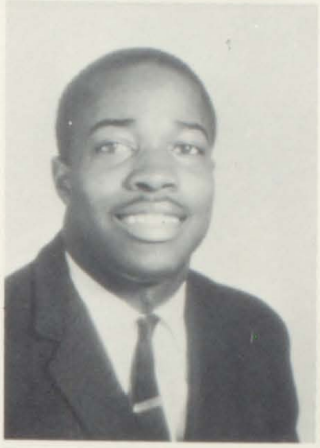

HOLLOWAY, JAMES

HOLMES, MOSES

HOPKINS, ROBERT

HUMPHRIES, ROSALYN

JACKSON, JOHNNIE

JAMES, GERALDINE

JONES, PERLINA

KEITH, ROBERTA

KINSEY, LARRY

LATIMORE, BETTY

LAWSON, NATHANIEL

LEE, HERMAN

LESTER, PATRICIA

LEWIS, BESSIE

LEWIS, DELORES

LEWIS, MIRIAM

LITTLE, JAMES

LOCKETT, SHIRLEY

LOVETT, LINDA

LOWE, MINNIE

LUNDY, JOHN

MALCOLMN, DEMETTRESS

MAYNARD, ERVIN

MCELROY, FAYE

McKINNEY, DOALPHUS

McNAIR, JOHNNY B.

MERCER, LEON

MILLER, ADLINE

MILLER, JACQUELYN

MILLER, JOHNNY

MILLER, PATRICIA

MITCHELL, CARRIE

MOFFETT, JOHNNY

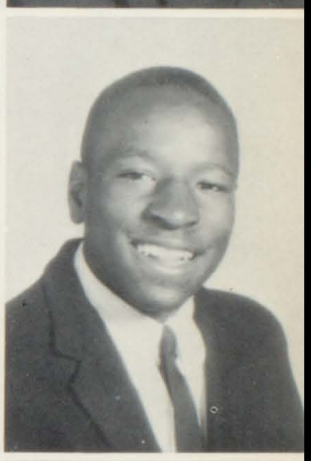

MONTGOMERY, BARBARA

MOORE, FRENCHLYN

MOORE, RONALD

NEWTON, BETTY

NEWTON, ELLISTINE

OGLETREE, EVELYN

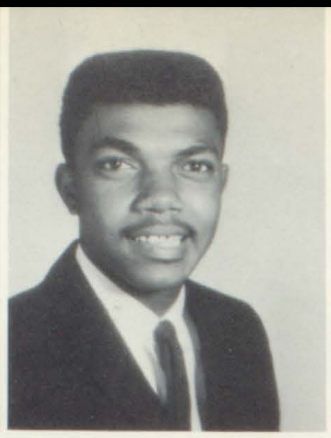

ORR, ELBERT

OVERSTREET, JANICE

PARKER, HERSHEL

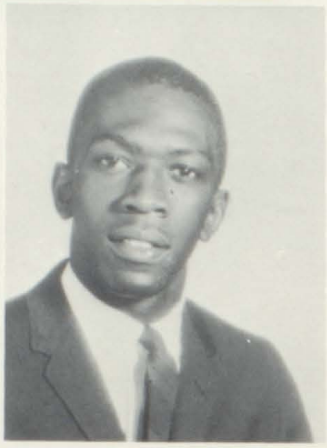

PARKER, RHUDENE

PARKS, LUCILLE

PATRICK, MARSHALL

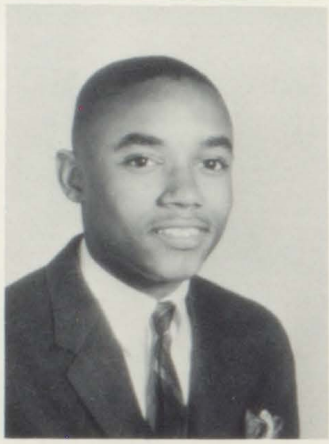

PENNYMON, GERALDINE

POWELL, LEROY

PRICE, WILLIAM

PULLEN, ANNIE JOYCE

RANDALL, GAIL BERNICE

RANDALL, JACQUELYN

REDD, ELIZABETH

REESE, ADA

REESE, JOHNNY

REID, BOOKER

REYNOLDS, IRENE

RIDLEY, MADISON

RIDLEY, NATHANIEL

ROBERTS, EARNESTINE

ROBERTS, RUNETTE

RUSSELL, ELIZABETH

SAMPSON, CLEVELAND

SAMS, JAMES

SEALS, RALPH L.

SHEFTALL, MICHAEL

SHERMAN, LEWIS

SHORTER, BUTLER

SIMMONS, EDDIE

SIMMONS, ROBERT

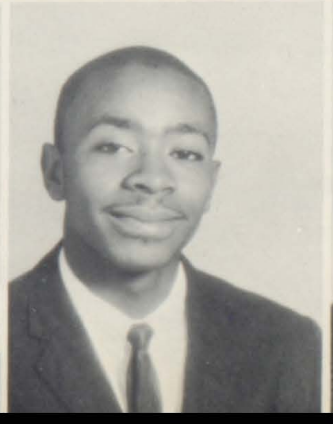

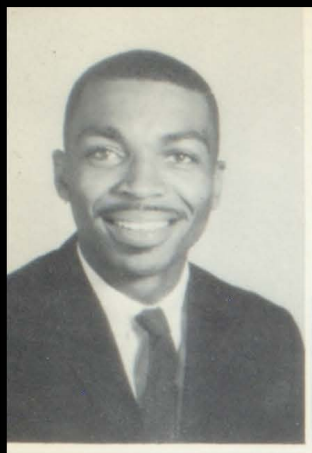

SINGLETON, SHERMAN

SMELTER, CAROLYN

SMITH, JAMES

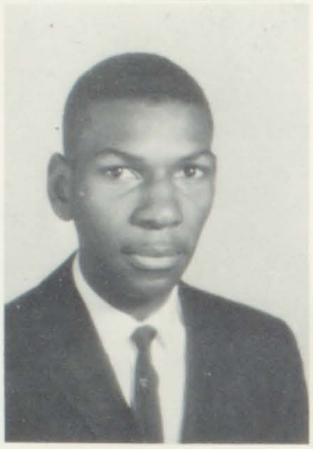
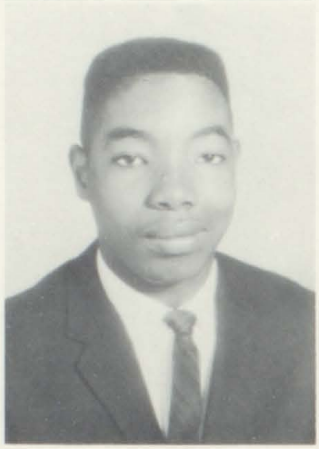

STANLEY, JAMES

STEWART, RAYMOND

STEWART, WILLIE

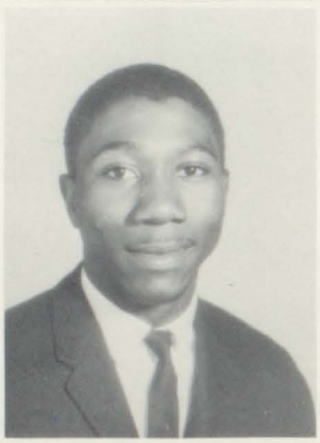

THOMAS, BEVERLY

THOMAS, EDITH

THOMPSON, WILBURN

THARPE, MILDRED

TINSLEY, PATRICIA

TRAWICK, ANNIE PEARL

TUFF, EUGENIA

TUGGLE, CLAUDETTE

TURK, JERRY

WALKER, ALICE

WALKER, BERTHA

WALKER, BETTY

WALKER, DAVID

WARD, IRENE

WARE, MATTIE

WARE, OLIVER

WASHINGTON, JAMES

WASHINGTON, SYLVIA

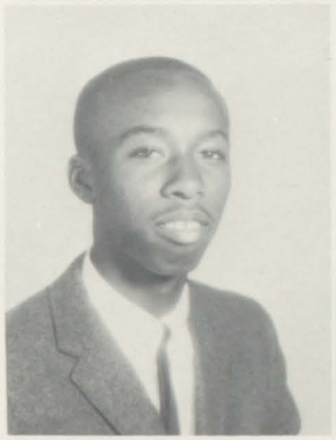

WATSON, COLEEN

WHISBY, IRVIN

WHITBY, EVELYN

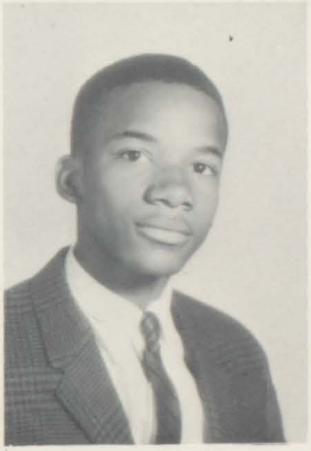

WHITEHEAD, ELIZABETH

WIGGINS, ERNEST

WILLIAMS, BETTYE

WEST, HOWARD

WILLIAMS, CORA

WILLIAMS, EDITH

WILLIAMS, ROBERT

WILLIAMS, THELMA

WILLIAMS, WILLIE

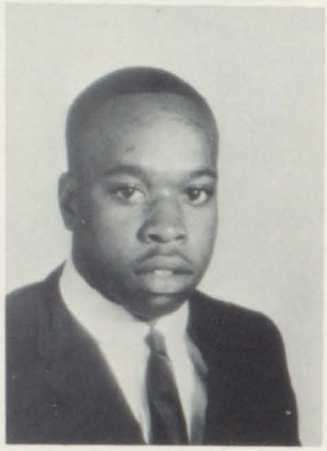

WILSON, ROBERT

WIMBERLY, JESSIE

WRIGHT, WILLIE

Senior Superlatives

MOST ORIGINAL
Edith Thomas
Ralph Seals

MOST STUDIOUS
Jo Wilma Farrar
Robert Hopkins

MOST LIKELY
TO SUCCEED
Bertha Bonds
Larry Davis
Richard Battle

MOST LIKELY TO MARRY
Bertha Walker
Shirley Lockett
Walter Davis
Moses Holmes

MOST POPULAR
G. Fanning
M. Anthony
and
A. Bailey

MOST PLEASING PERSONALITY
O. Ware
and
C. Williams

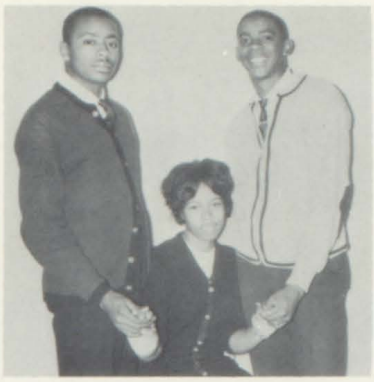

MOST COOPERATIVE
E. Simmons
Q. Grant
and
R. Battle

MOST INTELLECTUAL
R. Seals
and
F. McElroy

PRETTIEST & MOST HANDSOME
B. Walker and W. Williams

WITTIEST
G. Fanning and E. Redd

MOST MISCHIEVOUS
J. Alston and E. Redd

NEATEST
W. Davis, C. Smelter
and
G. Fanning

TALLEST
R. Byron
and
E. Austin

SHORTEST
C. Sampson
and
P. Tinsley

BEST DRESSED
E. Akins
and
M. Patrick

BEST ATHLETES
E. Tuff
and
R. Williams

SMARTEST
W. Price and B. Walker

FRIENDLIEST
C. Williams

MOST AMBITIOUS
L. Davis
and
F. McElroy

MOST TALENTED
L. Davis
and
G. Dixon

QUIETEST
R. Glover
and
B. Montgomery

BEST DANCERS
E. Akins
and
M. Patrick

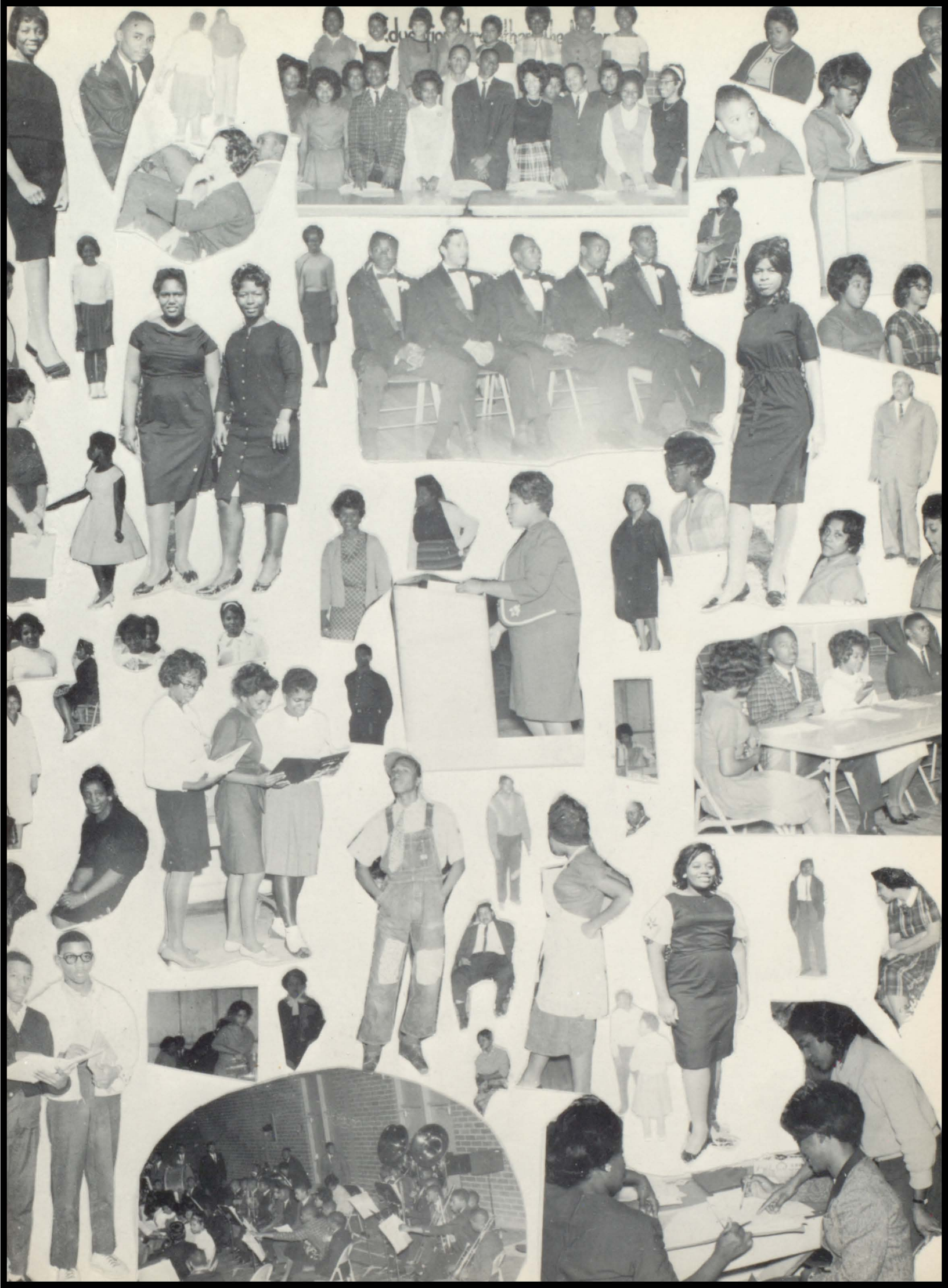

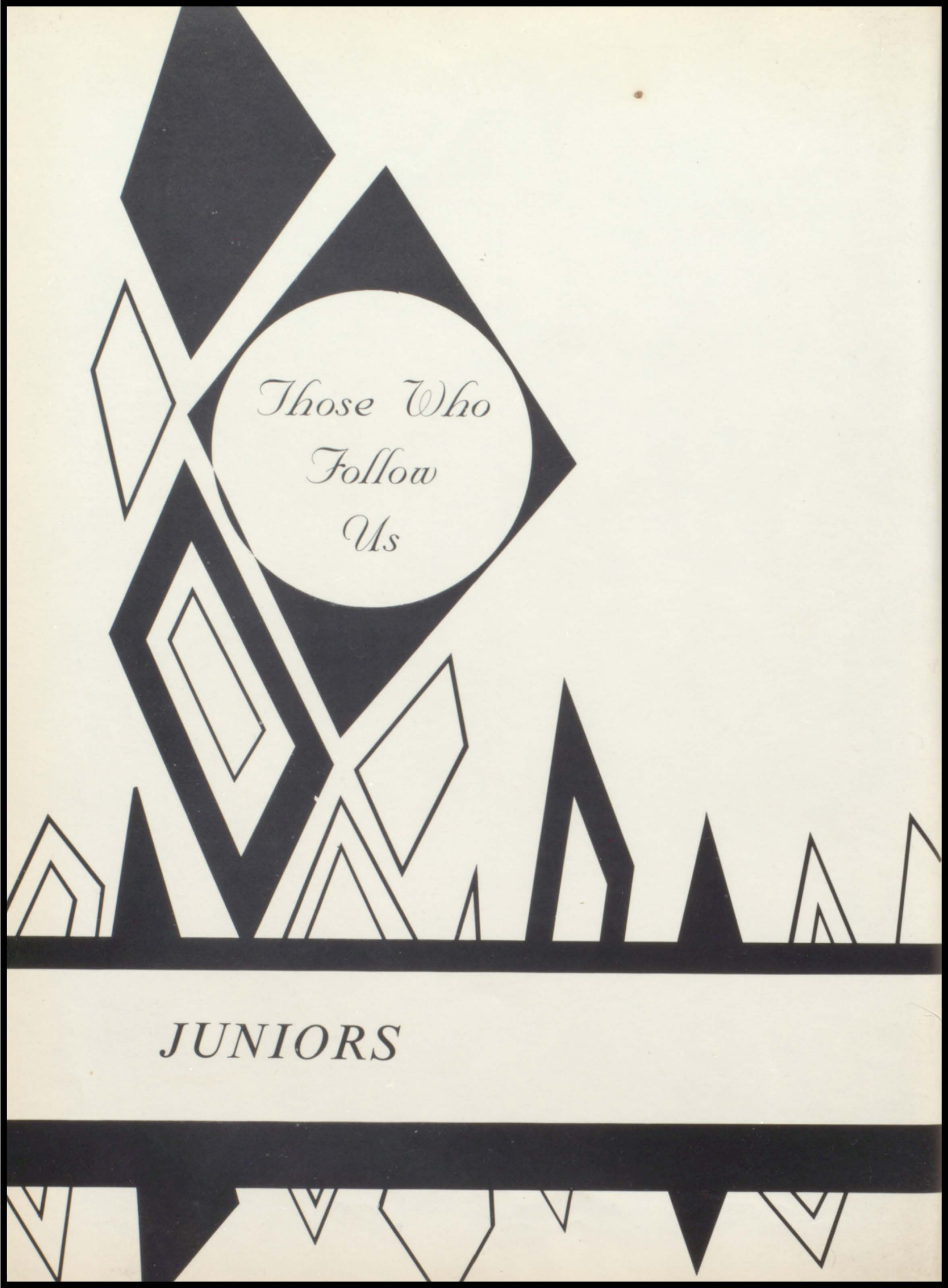
Those Who
Follow
Us
JUNIORS

Junior Class Officers

Betty Ward
President

Ronald Booie
Vice President

Samaria Mitcham
Secretary

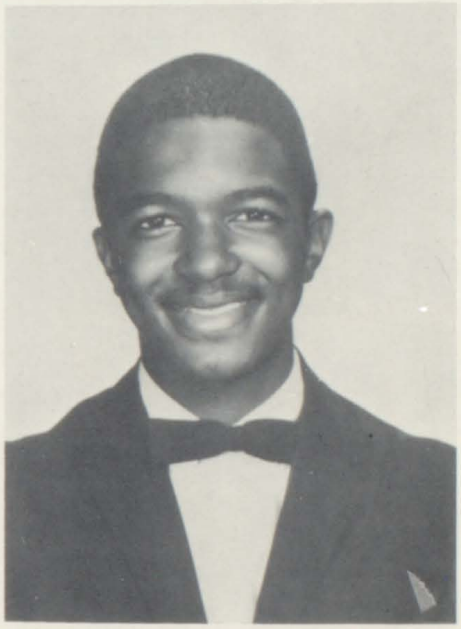

Charles Roberts
Treasurer

Roger Smith
Business Manager

Adkins, Celeste

Allen, Joseph

Anderson, Nellie

Anthony, Richard

Bailey, Alfred

Baker, Floria

Ballard, Jessie

Bass, Willie

Battle, Elaine

Bell, Joseph

Bell, Pleona

Blackshear, Louis

Blash, Ann

Bouie, Ronald

Boyd, Jacquelyn

Brown, Velma

Brown, Vernon

Bryant, Barbara

Butts, Charles

Carson, Verna

Carswell, Doris

Clark, Jennett

Cole, George

Collins, Kedrick

Collins, Martha

Culler, Vivian

Curry, Sarah

Daniels, Agnes

Daniels, Diann

Daniels, Lester

Daniels, Mary

Davis, Carolyn

Davis, Douglas

Davis, Janet

Davis, Willie

Dean, Harry

Dennard, Willa

Denson, Gwendolyn

Dixon, Betty

Dixon, Mae

Dixon, Mary

Dorsey, Carolyn

Dudley, Wanda

Eason, Patricia

Farrar, Jacquelyn

Foster, Rosa

Ford, Trellie

Fultz, William

Furlow, Lillian

Gallemore, John

George, Waltina

Glover, Edward

Golden, Sandra

Gray, Juantia

Green, Alfred

Green, Estella

Green, Jimmy

Hall, Willie

Hardeman, Mary

Hardrick, Mary

Harrell, Gilbert

Harris, Dyann

Harris, Montez

Harvey, Patricia

Hill, Booker

Howard, Maxine

Hunt, Janice

Jackson, Claudia

Jackson, Walter

James, Lavonia

Jernigan, Diane

Jones, Betty

Johnson, Elizabeth

Johnson, Evelyn

Johnson, Walter

Jones, Evelyn

Kizzie, Larry

Lamar, Henry

Lester, Marie

Lewter, Rita

Lindsey, Geraldine

Lockett, Inez

Long, Shirley

Mack, Thelma

Mahone, Elizabeth

Mason, Gerladine

Mason, Gloria

McDow, Freda

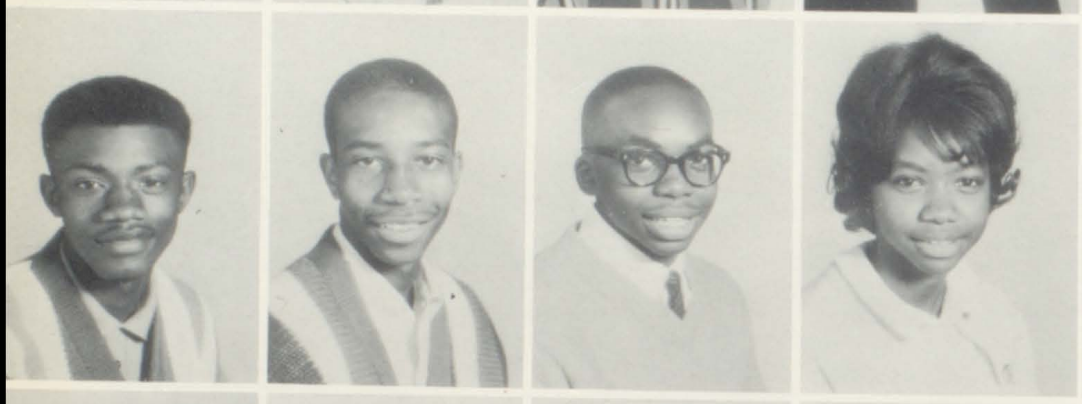

McCoy, Mozel

Miller, Mack

Madison, Milton

Mitcham, Samaria

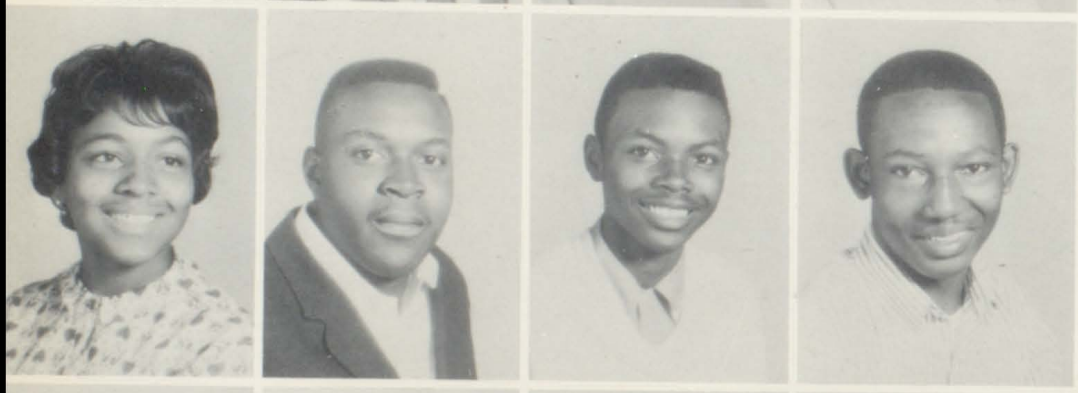

Mitchell, Ann

Mofford, Anthony

Montgomery, Delarse

Moore, Ronnie

Nelson, Henry

Norman, Victoria

Norwood, Josie

Parks, Shirley

Patmon, John

Patterson, Julia

Pennymon, Dennis

Pertillo, Sheila

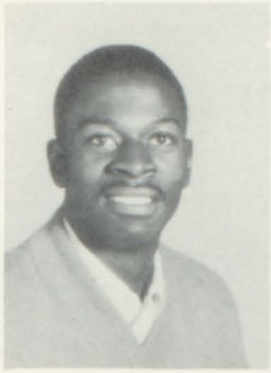

Pitts, Jeannette

Pitts, Shelbra

Pounds, Gracie

Quainter, Rosetta

Ray, Larletha

Redden, Helen

Reid, Linda

Ridgeway, Barbara

Ridgeway, Sandra

Roberts, Charles

Roberts, Miriam

Ross, Essie

Scott, Harold

Seabrook, Mae

Sharpe, Sheila

Sinclair, Gary

Singleton, James

Smith, Ora

Smith, Roger

Spikes, Evelyn

Stalworth, Woodrow

Stephens, Isaac

Stephens, Lora

Stewart, Irene

Stewart, Ola

Stewart, Vivian

Stubbs, Juanita

Swint, Cyntha

Taylor, Mable

Tharpe, Christine

Tharpe, Edna

Thomas, James

Thorpe, Abe

Tillman, Carloyn

Tolbert, Evelyn

Tripp, Gwendolyn

Tucker, Ronnie

Wallace, Martha

Waller, Narciss

Ward, Betty

Washington, Elsie

Washington, Joseph

Wells, Ray Jean

West, Emanuel

Whitby, John

Wilder, Vivian

Williams, Eddie

Wilson, Geraldine

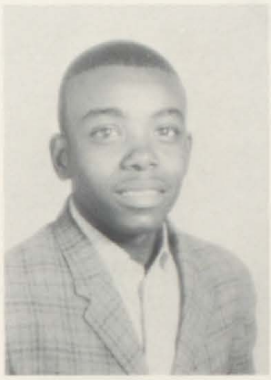

Woodford, Lucy

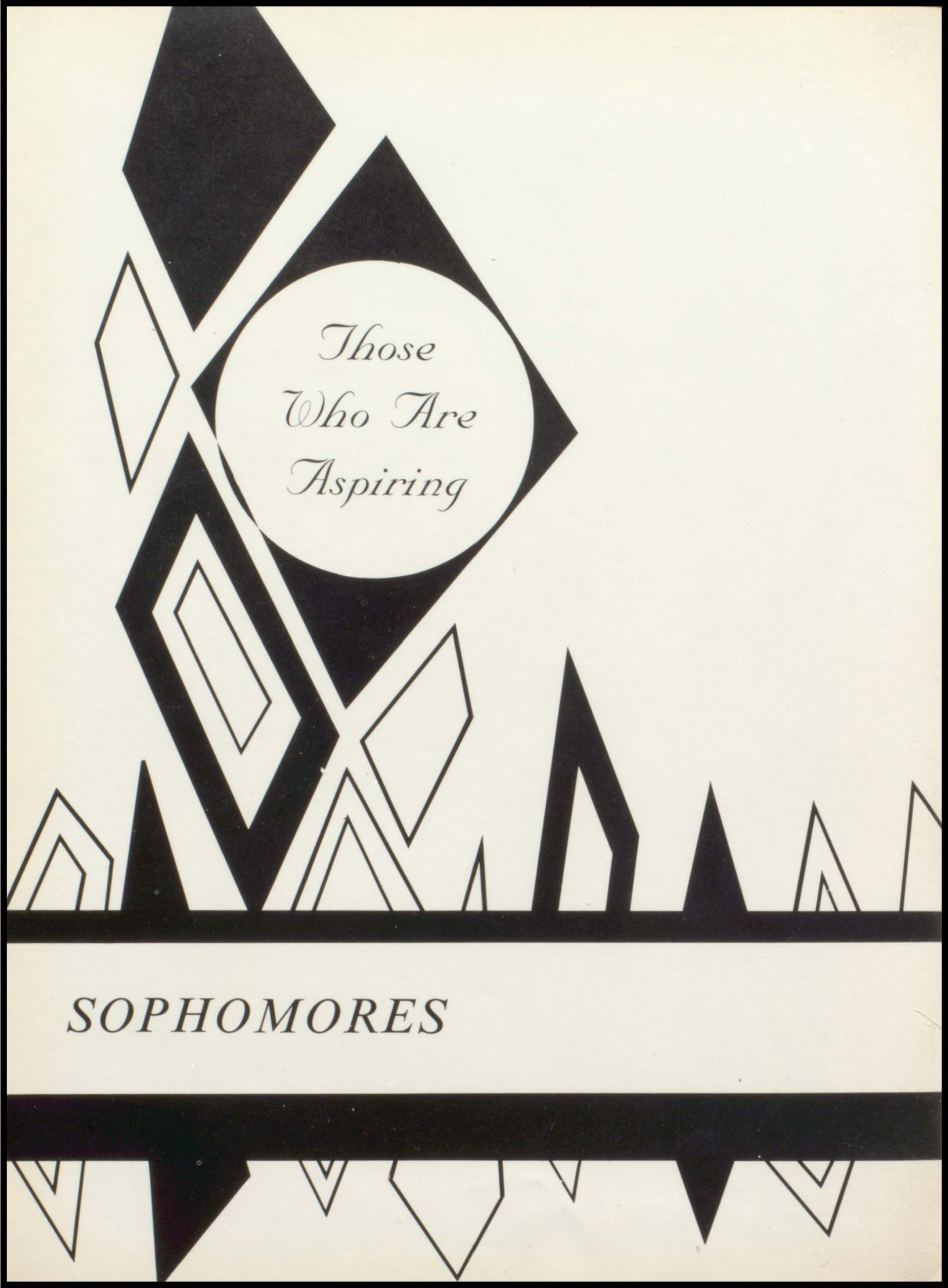

SOPHOMORES

Sophomore Officers

Sylvia Parker
Secretary

Barbara Hart
Treasurer

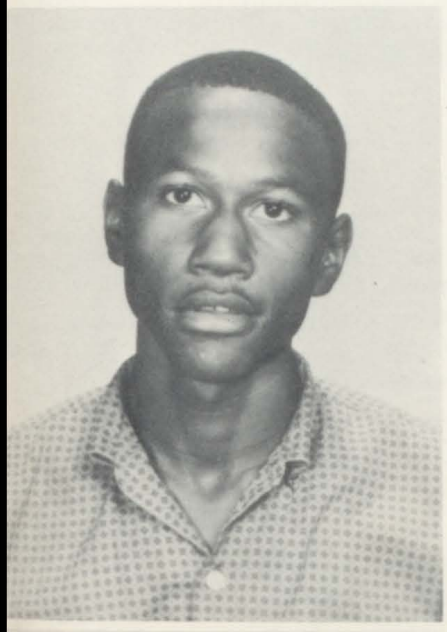

Eddie McMichael
President

Rose Cooper
Business Manager

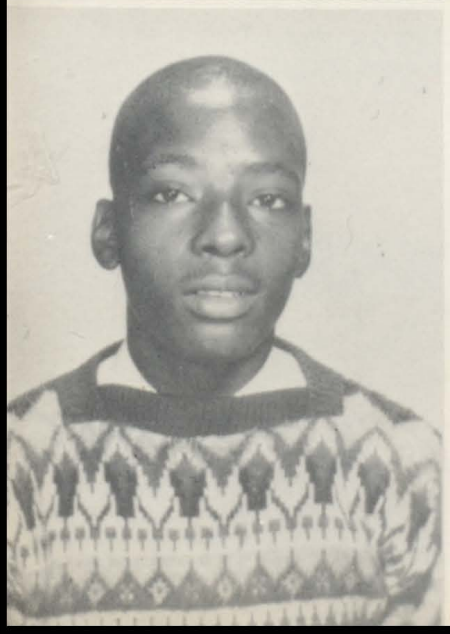

Paul Moore
Vice President

Aaron, Corine
Adkins, Delores
Allen, Elaine
Allen, Theodore
Andrews, Cedric

Appling, Fannie
Armstrong, Gladine
Avant, Lynnette
Baldwin, Isaiah
Balkcom, Sara

Barron, James
Battle, Frances
Bland, Velma
Blash, Bernice
Bradley, Lonzie

Bonner, Marjorie
Brezial, Wilbert
Brown, Mable
Brundage, Alfreda
Carswell, Eunice

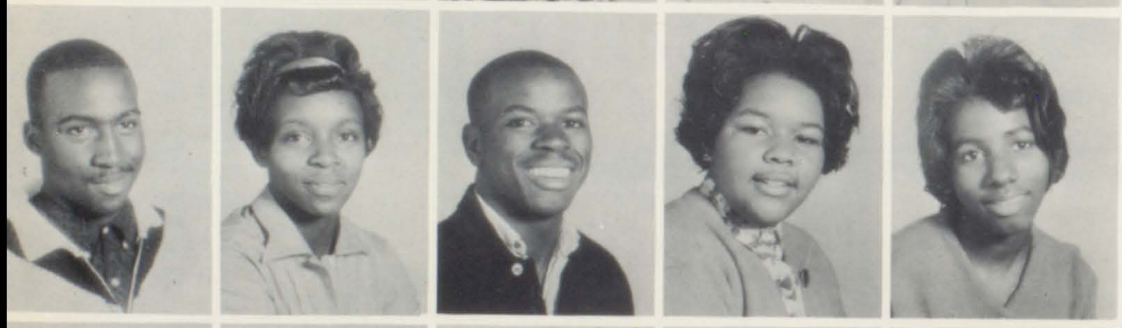

Carswell, James
Cater, Fannie
Clowers, David
Clowers, Gloria
Coleman, Jewel

Coley, Robert
Collins, Janice
Cooper, Rose
Crawford, Leroy
Crawford, Thomas

Curry, Judy
Daniels, Lucille
Daniels, Leroy
Davis, Anita
Davis, Jeanette

Davis, Ruby
Davis, Samuel
Davis, Samuella
Dixon, James
Dixon, Lillian

Driskell, Willie
Earley, Sheryl
Easley, Emory
Easley, Jacquelyn
Ellison, Johnny

Epps, Mary
Felton, Claude
Finney, Jerome
Finney, Richard
Flint, Gloria

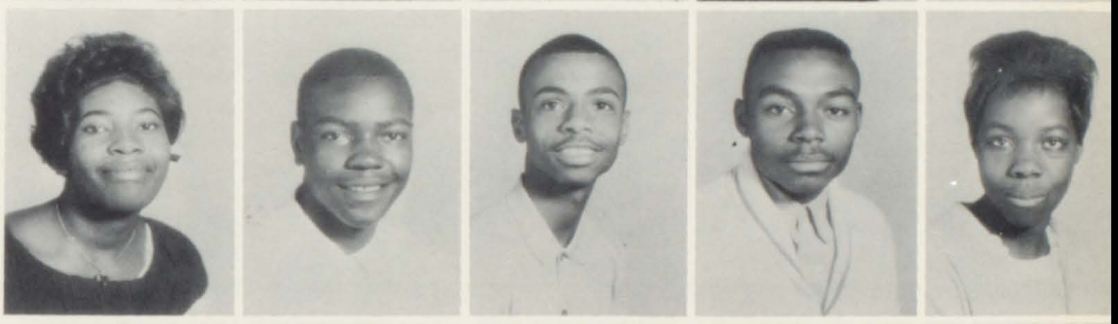

Fordham, James
Fordham, Kenneth
Forsyth, Johnny
Frances, Carolyn
Fultz, Janice

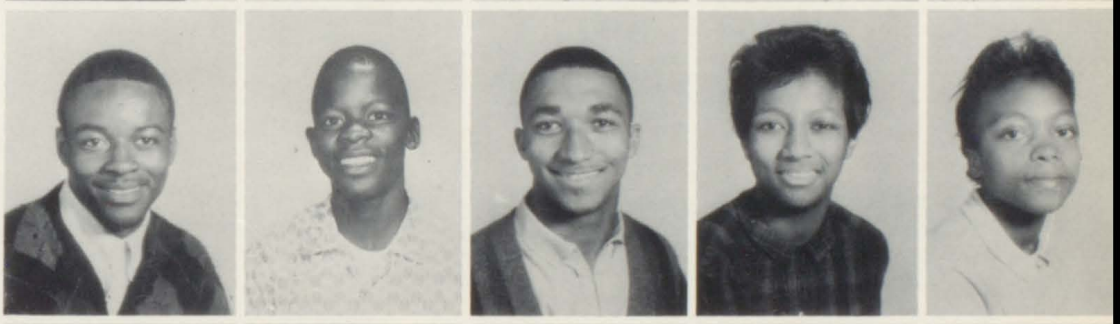

Gadson, Laconia
Gertman, Estella
Glover, Evelyn
Glover, Pearlie
Grant, Arnold

Grant, Sheryl
Green, Georgetta
Grier, Tony
Groce, Clarence
Haddock, Brenda

Hamilton, Annie
Harden, Dorothy
Harrell, Horace
Harris, Beverly
Harris, Hester

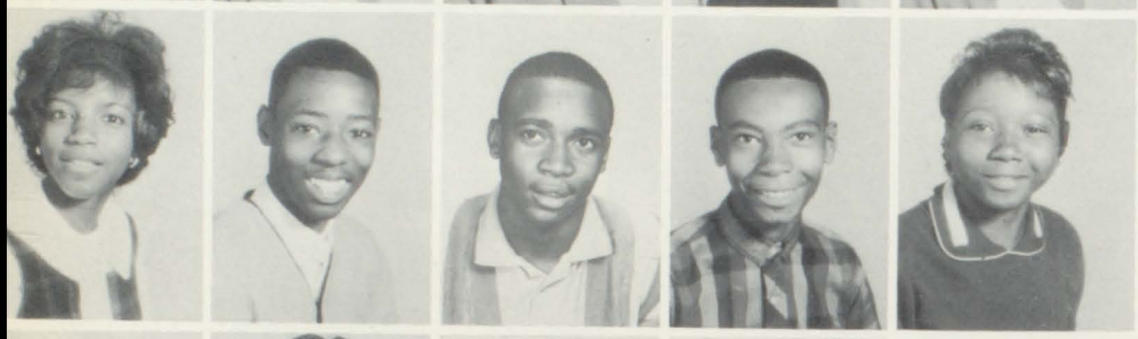

Hart, Barbara
Harvey, Ennis
Henderson, Billy
Hill, Jimmy
Hollis, Lillie

Hollomon, John
Hubbard, Myrtice
Hudson, Xavier
Humphries, Wendell
Hurst, Osborne

Hutchings, Betty
Ingram, Albert
Irving, Angel
Jackson, Celestine
Jackson, Joyce

Johnson, Elvira
Johnson, George
Johnson, Guy
Johnson, Helen
Johnson, Walter

Johnston, George
Jolivet, Janice
Jones, Bennie
Jones, Janie
Kellam, Betty

King, Alberta
Kitchens, Floyd
Lakes, Betty
Lamb, Bennie
Lester, Leon

Lester, Thelma
Lewis, Eura
Lewis, Sandra
Little, John
Lockhart, Christine

Lowe, Henry
Lowe, Janie
Lucas, Allen
Lundy, Albert
Mallory, Magnolia

Mathis, Joseph
Maynard, Casandra
McNair, Alfred
McDow, Demmarie
McMichale, Eddie

Miller, Gwendolyn
Miller, Dorothy
Mills, James
Mills, Sammie
Mitchell, Shirley

Mitcham, Lloyd
Moore, Paul
Montgomery, Penny
Morgan, Eddie
Morgan, Rosa

Nelson, Betty
Nelson, Robert
Nelson, Tommy
Orr, Gracie
Owens, Jestine

Owens, Patricia
Parker, Harvey
Parker, Sylvia
Parks, Doris
Patterson, George

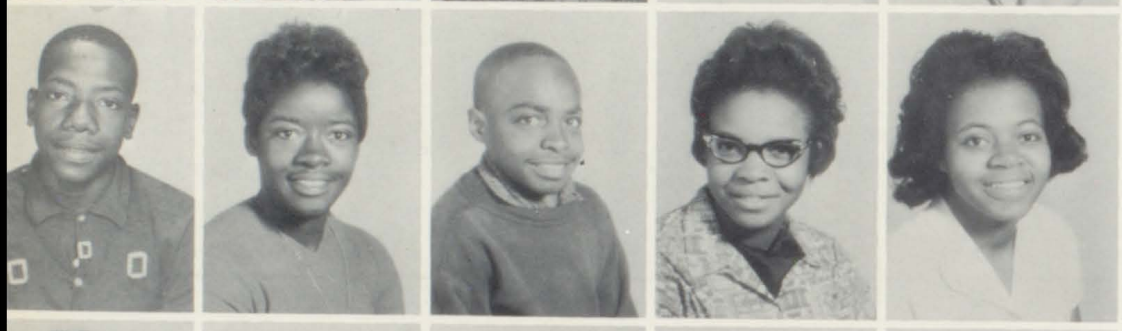

Paul, Clifford
Person, Beverlyn
Phillips, Charlie
Phillips, Geraldine
Pinkston, Betty

Pinkston, Jeanette
Pitts, James
Pitts, Jeanette
Pitts, Rena
Powell, Elmarie

Pullen, Walter
Redden, Evelyn
Redding, Alfred
Redding, Joseph
Reese, Hollis

Reid, Benjamin
Reynolds, Robert
Richard, Willie
Rozier, Bobbie
Rozier, Shirley

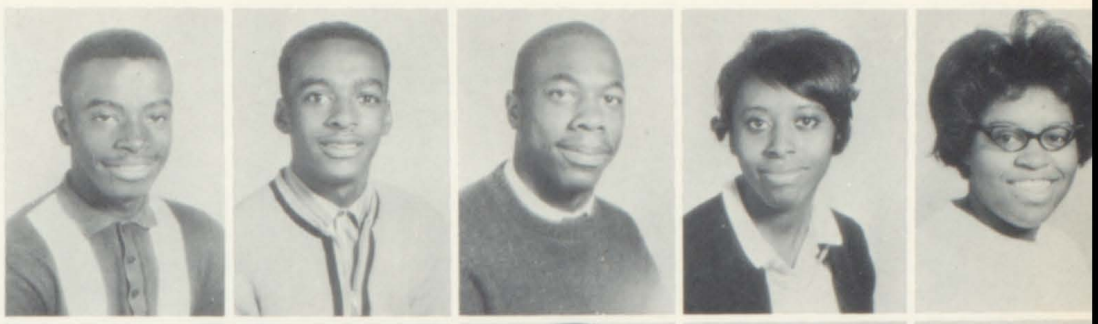

Ross, Alphonzo
Ross, Rosa
Russell, Joan
Sampson, Gloria
Sanders, James

Seabrook, Helen
Sherman, Gertrude
Sherman, Willie
Sims, James
Sinclair, Ronnie

Skillman, Donald
Skillman, Franklin
Smith, Jeanie
Smith, Robert
Smothers, Betty

Snead, Nathaniel
Stanley, Florence
Staten, Lillian
Stephens, Gladys
Stewart, Clarence

Summerford, Jacquelyn
Thomas, Jackie
Tharpe, Christine
Thomas, Leonard
Thompson, Linda

Thompson, Steve
Thorpe, Ida
Thorpe, Tony
Trammell, Patricia
Tuff, Ulysses

Turner, James
Turner, Joyce
Veal, Catherine
Ward, Annie
Ward, Melvin

Ware, Barbara
Ware, Rosetta
Washington, Irene
Waters, Robert
Watson, Calvin

Williams, Charlie
Williams, Larry
Williams, Linda
Willis, Geraldine
Wilson, Renelda

Watson, James
Whisby, Jacquelyn
Whitby, Jacquelyn
Whitby, Leon
Wiggins, John

Woodford, Larry
Worthy, Archie
Worthy, Barbara
Wright, Mamie
Wright, Richard

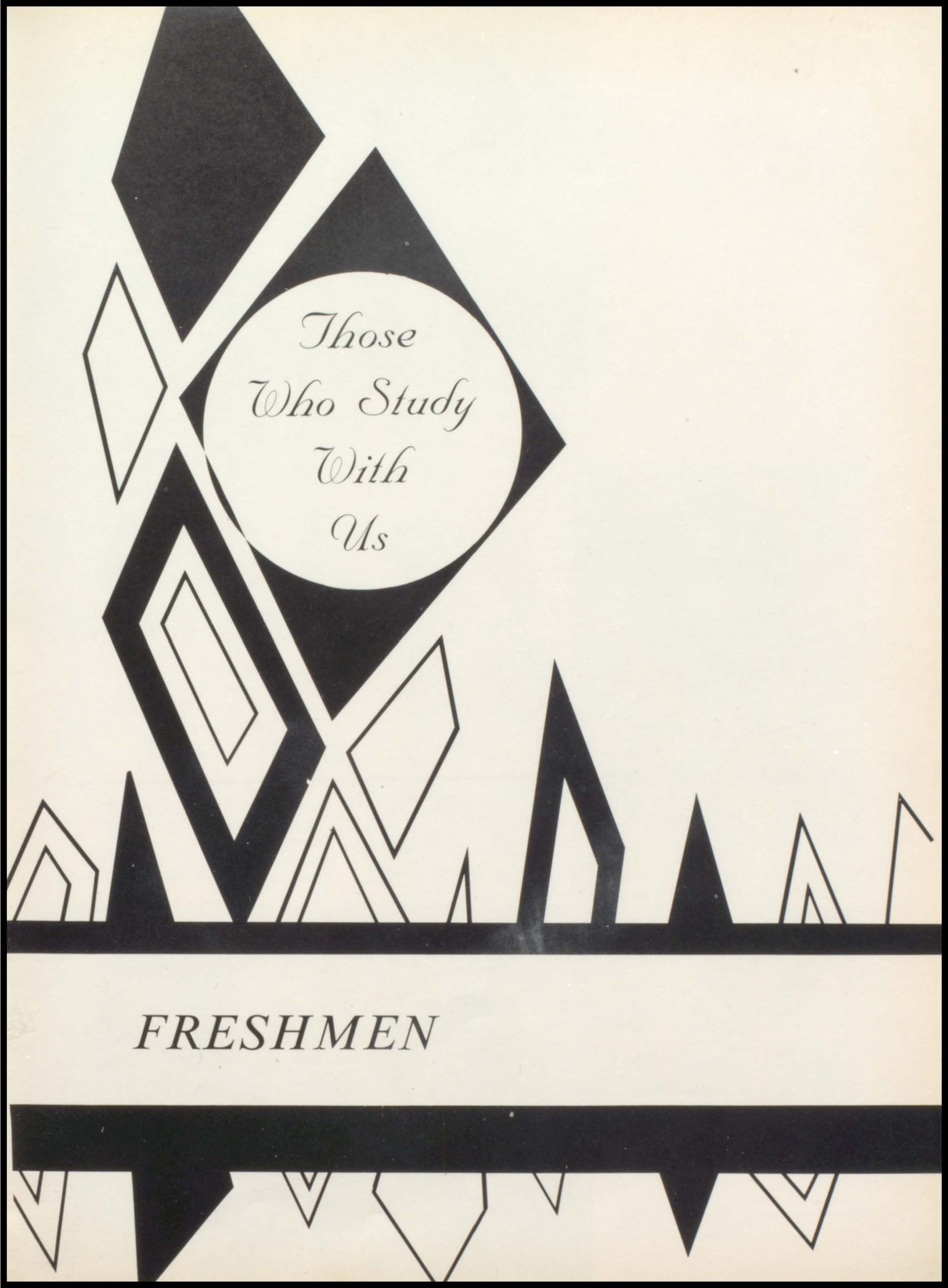
Those
Who Study
With
Us
FRESHMEN

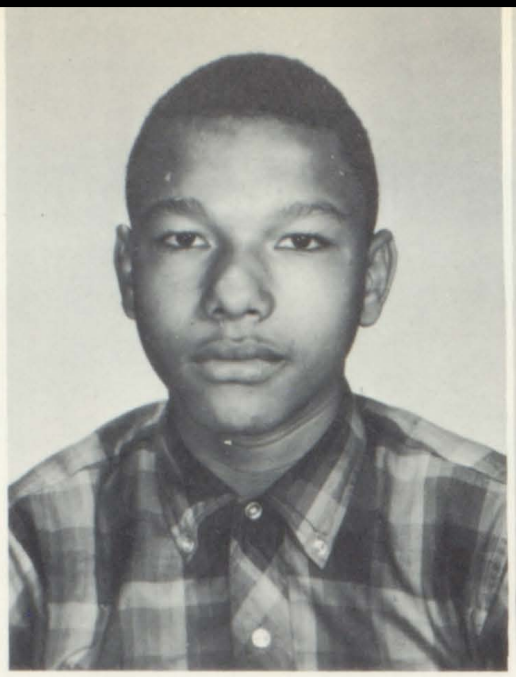

George Smith--President

Linda Terry, V. President

Freshman Class Officers

Shirley Cornelius, Secretary

Wayne Gandy, Treasurer

Kenneth Wilder, Bus. Mgr.

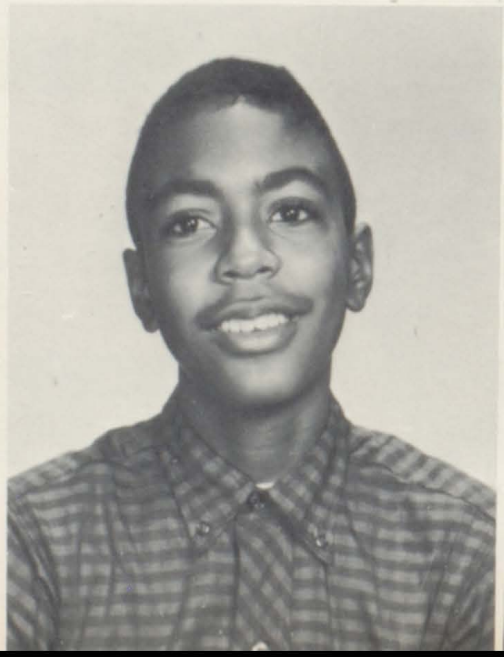

Adkins, Samuel
Adside, Gwendolyn
Allen, Lynda
Anderson, Johnnie
Andrews, Gwendolyn

Andrews, Leroy
Ashley, George
Austin, Leola
Bailey, Arnita
Bailey, Sewanna

Barkley, Idena
Barnes, Bobbie
Battle, Annetta
Belchan, Betty
Blash, Dorothy

Booker, Geraldine
Bond, Tommie
Booze, Mary
Boston, Mary
Boyd, Dianne

Braziel, Charles
Bronson, Valory
Brown, Binford
Brown, Robert
Brown, Sam

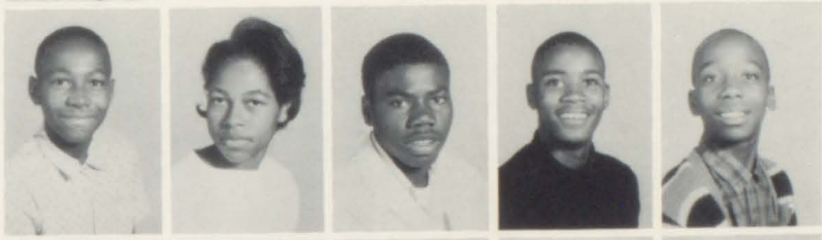

Brown, Theresa
Brown, Willie
Bryant, Jimmy
Buckins, Amos
Buckins, Brenda

Burdell, Ulysses
Byrd, Willie
Carey, Jo Ann
Castelow, Wilmer
Cater, Gladys

Center, Emory
Chapman, Lula
Childs, Robert
Colbert, Bennie
Collins, Leon

Collins, Williams
Collins, Willie
Cornelius, Shirley
Cooper, Verlene
Crawford, Lloyd

Crawford, Shirley
Cullins, Vernon
Cummings, Janice
Cummings, Johnnie
Curtis, Charles

Curry, Brenda
Daniel, John
Daniels, Mildred
Daniels, Walter
Davis, Tommie

Davis, Willie
Deshazier, Sandra
Deshazier, Nathaniel
Dixon, Marion
Dorn, Jacquelyn

Dumas, Eddie
Early, Johnnie
Earley, Stanley
Easley, Lillie
Eason, Agnes

Edwards, Betty
Elder, Laddie
Epps, Ronald
Feairs, Sarah
Felder, John

Felder, Gloria
Ficklin, Henry
Finney, Gladys
Finney, Willie
Flanders, Patricia

Flanders, William
Floyd, Warren
Fulton, Rhea
Ford, Benjamin
Ford, Gracie

Ford, Teddy
Gainey, Marion
Gallemore, Barbara
Gandy, Wayne
Garner, Helen

Glover, Bobbie
Glover, Clinton
Glover, Marion
Glover, Patricia
Gordon, Ella

Grant, Thomas
Gray, Eula
Greene, Barbara
Green, Homer
Green, Jasento

Green, Ronald
Grier, Norma
Grose, James
Hall, Diane
Hall, Kenneth

Hardeman, Gwendolyn
Harris, Otis
Harris, Ruby
Harris, Romena
Harris, Russeline

Harris, Sandra
Harvey, Edward
Harvey, Mary
Harvey, Willie
Hoskins, Brenda

Hill, Andrew
Hill, Betty
Hill, Bobby
Hill, Emma
Hill, Joe Ann

Hill, Jo Ann
Hill, Josie
Hightower, Beverly
Holmes, Josephine
Hodges, Ostell

Horne, Gloria
Horton, Gloria
Hudson, Jewell
Humphries, Emily
Ivey, Autrey

Jenkins, Pauletta
Jenkins, Terry
Johnson, Ann
Johnson, Freddie
Johnson, Rebecca

Jones, Mattie
Jones, Sandra
Jones, Sylvester
Jordan, Margaret
Key, Jackie

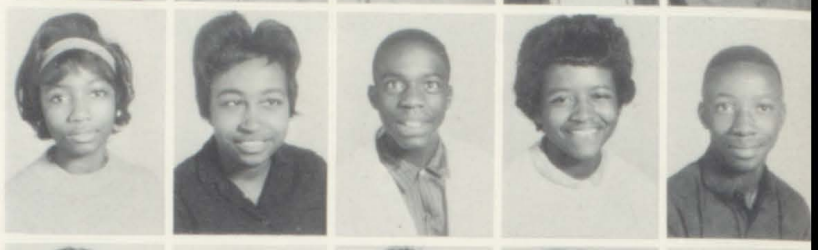

King, Dorothy
Langston, Curtis
Lee, Thelma
Lewter, Cleo
Lindsey, Betty

Little, Johnny
Little, Mary
Little, Ronald
Mack, Gwendlyn
Madison, Jacquelyn

Mallard, Roxie
Manson, Cynthia
Marks, Wade
Marlowe, Priscilla
Mathis, Wayne

Matthew, Paul
May, Willie
Meredith, Alflorence
McClendon, Lavern
McNair, Sonja

Miller, Cora
Miller, Jesse
Miller, Thelma
Mitchell, Carolyn
Mitchell, Robert

Moore, Annie
Moore, Eddie
Moore, Ida
Morgan, Betty
Morris, Ronald

Murray, Larry
Norwood, Essie
O'Neal, Phillip
Parker, Sandra
Parker, Willie

Parks, Arlinda
Pennimon, Gloria
Pennymon, Sandra
Perdue, Sharon
Person, Jacquelyn

Pettigrew, Annie
Phillips, Ann
Pitts, Edsel
Preston, Charles
Pullen, Johnny

Randolph, Robert
Reeves, Carolyn
Reeves, Melvin Faye
Redd, Dennis
Reid, Linda

Reid, Patricia
Rivers, Earnest
Roberts, Dorothy
Roberts, Susie
Robinson, George

Robinson, Mary
Robinson, Milton
Ross, Bobbie
Rozier, Andrew
Russell, Mary

Sams, Arneatha
Saunders, Eunice
Seabrooks, Willie
Sharpe, Franceen
Shipp, Carolyn

Simmons, Brenda
Simmons, Rosemary
Slappy, Ronna
Smith, Alice
Smith, Ella

Smith, George
Smith, Irene
Snell, Viola
Solomon, Johnny
Spradley, Cecil

Staten, Bernard
Stinson, Clarence
Strong, James
Stubbs, Leo
Studymyne, Jessie

Traver, John
Terry, Linda
Thomas, Frazier
Thomas, Daisy
Thomas, La Constance

Thompson, Elijah
Thorpe, Benjamin
Thorpe, Frank
Thorpe, Lavern
Toomer, Bertha

Tripp, John
Turner, Larry
Turner, Lewis
Turner, Mary
Turner, Phillip

Valentine, Benjamin
Walker, Barry
Walker, Juanita
Waller, Robert
Washington, Mary

Waters, Bernice
Watkins, Lucile
Wedlow, Henry
Whisby, Leon
Whitby, Adonis

White, Bessie
Whitehead, Cornelia
Wilder, David
Wilder, Kenneth
Wiggins, Ralph

Williams, Christopher
Williams, Helen
Williams, Isaac
Williams, James
Williams, Ouida

Williams, Paulette
Wimes, Patricia
Womble, Mark
Woodford, Lawsey
Woodford, Mattie

Wright, Willie
Young, Cavolous

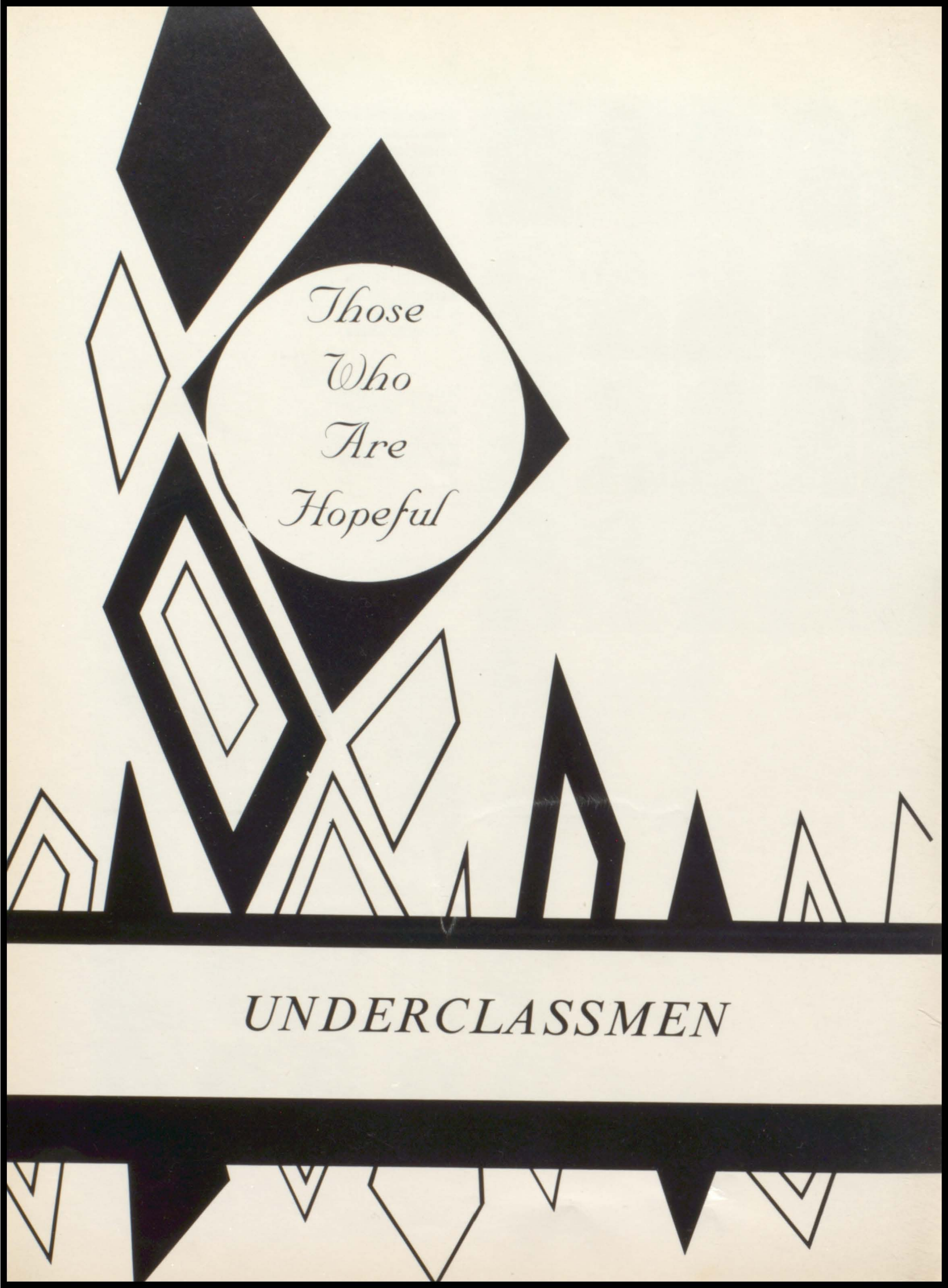
Those
Who
Are
Hopeful
UNDERCLASSMEN

Adams, Helen
Adkins, Dwain
Adkins, Judy
Albritton, James
Anderson, Alton
Anderson, Sara

Andrews, Alfred
Andrews, Johnny
Anthony, Betty
Anthony, Guy
Anthony, John
Ashley, Ronnie

Austin, Eartha
Bailey, Cassandra
Bailey, Marvin
Blakcom, Robert
Baldwin, Mildred
Barnes, Addie

Bass, Mary
Battle, Minnie
Berry, Johnny
Berry, Morris
Billingslea, Newton
Belcher, William

Billue, Rene
Bivins, Curtis
Bond, James
Bond, Jean
Bond, Lendbert
Booze, Albert
Boston, Carl

Boston, Gordon
Brantley, Lenora
Bridges, Linda
Broadus, James
Bronson, Robert
Brown, Bettie
Brown, Gwendale

Brown, Joann
Brown, John
Brown, Lizzie
Brown, Loutrissie
Brown, Minnie
Brown, Phyllis
Brown, Willie Mae

Bryant, Bertha
Bryant, Doris
Bryant, Henry
Buggs, James
Burnett, Mary
Butler, Charles
Butler, Willie

Butts, Horace
Carey, Druell

Carmichael, Jimmy
Carson, Larry
Castelow, Sharon
Center, Emma
Chester, Myra
Chester, Ronnie

Clark, Alvin
Clark, Bobby
Clark, Robert
Cleveland, Joseph
Clowers, Benjamin
Clowers, Mack

Colbert, Shirley
Collier, Emma
Collins, Cerelyphine
Collins, Ruby
Cooper, Johnnie
Cornelius, Annie

Council, Vernon
Crafter, Harold
Crawford, Donald
Culler, Angeline
Culler, Leon
Cummings, William

Curry, Larry
Curry, Louise
Daniels, Greta
Davis, Paul
Davis, Rodalind
Dean, Johnnie

Dean, Sandra
Dennard, Reuben
Deshazer, Barbara
Dillard, Rosa
Dixon, Annie
Dixon, Eugene

Dorsey, Patricia
Douglass, Camellia
Dozier, Cora
Driskell, Isaac
Duggan, Delores
Dumas, Joe

Dunn, Alonza
Dunn, Norman
Durham, Martha
Durham, Rosetta
Ellis, Eugenia
Epps, Gladys

Evans, Zackery
Farrar, James
Felts, Richard
Finnell, Ulyses
Finney, Brenda
Finney, Patricia

Flonnory, Ellen
Floyd, Geraldine
Ford, Frances
Ford, Gregory
Ford, Patricia
Fort, Arlandus

Franks, Floyd
Franks, Lloyd
Freeman, Mamie
Fults, Kathy
Gallomore, Henry
Garey, Frederick

George, Ellis
George, Ricky
Gibbons, Issac
Gibson, Robert
Glover, Devonia
Glover, Johnny

Glover, Patsy
Glover, Pearlie
Glover, Milton
Goolsby, Gail
Gordon, Betty
Gordon, Jennie

Grady, Elizabeth
Grady, John H.
Grant, Leonard
Grant, Mildred
Granville, Jimmy
Gray, Gail

Gresham, Linda
Hall, Virginia
Harrell, Ronnie
Harris, Angela
Hart, William
Harvey, George

Hayes, Dianne
Henry, Bobby
Hightower, Loverda
Hightower, Nellie
Hill, Calvin
Hill, Carolyn

Hill, Patricia
Hilton, Lindsey
Hodges, Willie
Hollimon, Marie
Holt, Raymond
Hooks, Patricia

Hunt, Fred
Hunt, Terry
Hutchings, Jeanetta
Irving, James
Jackson, Barbara
Jackson, Burnesee

Jackson, Cora
Jackson, Deborah
Jackson, Samuel
Jackson, Sharon
Johnson, Eddie
Johnson, Kenneth

Johnson, Theolanders
Johnston, William
Jolivet, Rwanda
Jones, Hubert
Jones, Larry
Jordan, Marion

King, Donnis
Kirby, Cynthia
Kitchen, Edward
Kitchens, Ollie Mae
Lacey, Josephine
Lamar, Eddie

Lamar, Mary
Lamar, William
Lee, Henry
Lester, Curtis
Lester, Margaret
Lewis, Gerald

Linsey, Gloria
Lindsey, Shirley
Lockett, Willie
Louder, Woodrow
Lowe, Alton
Lowe, Barbara Ann

Lowe, Johnnie
Lucas, David
Mack, Ulysses
Mahone, Alvin
Mahone, Calvin
Malcolm, Angela

Mallard, Mary
Marks, Charlie
Marlowe, Clarence
Mayo, Ralph
McCoy, Helen
McCarthy, Bennie

McCoy, Jackie
McCoy, Margaret
McDowell, Benny
McField, Elizabeth
McMichael, Charlie
Meardith, Barbara

Meredith, Herman
Merriweather, Allen
Merriweather, Ernest
Miller, Issac
Mitcham, Wilhelmena
Mitchell, Dorothy

Mitchell, Willie
Moffett, Agnes
Moore, Louis
Moore, Robert
Moore, Sandra
Moore, Sylvester

Morgan, Chester
Morris, Schneita
Myers, Charlie
Myers, Joyce
Nash, Myra J.
Neeley, Paul

Nelson, Glenwood
Nelson, Hattie
Nesbit, Willie
Roberts, Willie
Roberts, Linda
Roberts, George

Newman, Juanita
Newsome, Alice
Ogletree, Willie
Orington, Donald
Parham, Melvin
Parker, Alice

Parker, Bernestine
Parker, Cathy
Parks, Lillie
Patrick, Cecil
Patrick, Ruby
Patterson, Benjamin

Patterson, Elaine
Pennimon, Rudolph
Perdue, Beverly
Phillips, Jacquelyn
Phillips, Walter
Pinkston, Nathaniel

Pitts, Arletha
Pitts, Bunnie
Pitts, Jimmy
Pitts, Juanita
Pitts, Luther
Pitts, Patricia

Pitts, William
Pitts, Willie
Ponder, Jacquelyn
Preston, Larry
Pryor, Barbara
Quainter, Ellis

Redding, William
Reese, Beatrice
Reid, Elaine
Rhodes, Daisy
Ridgeway, Calvin
Riggins, Martha

Riley, Theodore
Rogers, Dorothy
Ross, Ray
Sampson, Claude
Sams, Denise
Sanders, Shirley

Sanford, George
Sapp, Robert
Scott, Maxine
Searcy, Walter
Session, Mary
Shelton, William

Sherman, James
Shipp, Carlton
Simmons, Gloria
Sims, Lafayette
Sinclair, Milton
Singleton, Earl

Singleton, Jackie
Singleton, Paul
Smith, Barbara
Smith, Ellis
Smith, Grady
Solomon, Clara

Solomon, Gloria
Stafford, Beverly
Staten, Dennis
Stephens, Ann
Stephens, Bettye
Stephens, Johnny

Stephens, Warren
Stewart, Mamie
Stewart, Rhonda
Strong, Porter
Summerford, John
Stubbs, Lillie

Stubbs, Wayne
Swain, Jerome
Tatmon, Patricia
Taylor, Larry
Terry, Jacquelyn
Tharpe, Gloria

Thomas, Bernice
Thomas, Curtis
Thomas, Garfield
Thomas, Hosia
Thomas, Juanita
Thomas, Sarah

Thomas, William
Thomas, William
Tripp, Laurence
Turk, Sharon
Turner, John
Veal, Amos

Vinson, Wilbur
Walker, Clara
Walker, Frances
Walker, James
Waller, Joseph
Walton, Veronica

Ward, Tyrone
Ware, Harris
Ware, Johnnie
Washington, Johnny
Watson, Dianne
Watson, Jerome

Whipple, Mattie
Whisby, Brenda
Whitby, Melineaze
White, Patricia
Whitehead, David
Wilder, Larry

Williams, Booker
Williams, Charles
Williams, Elizabeth
Williams, Marvis
Williams, Ronnie
Williams, Ruby

Williams, Ruthie
Williams, Walter
Willis, Carrie
Wilson, Gloria
Wilson, Joyce
Wilson, Karen

Wilson, Vendetta
Wilson, Willie
Womble, Johnny
Worthern, John
Wrice, Dorothy
Wright, Mary

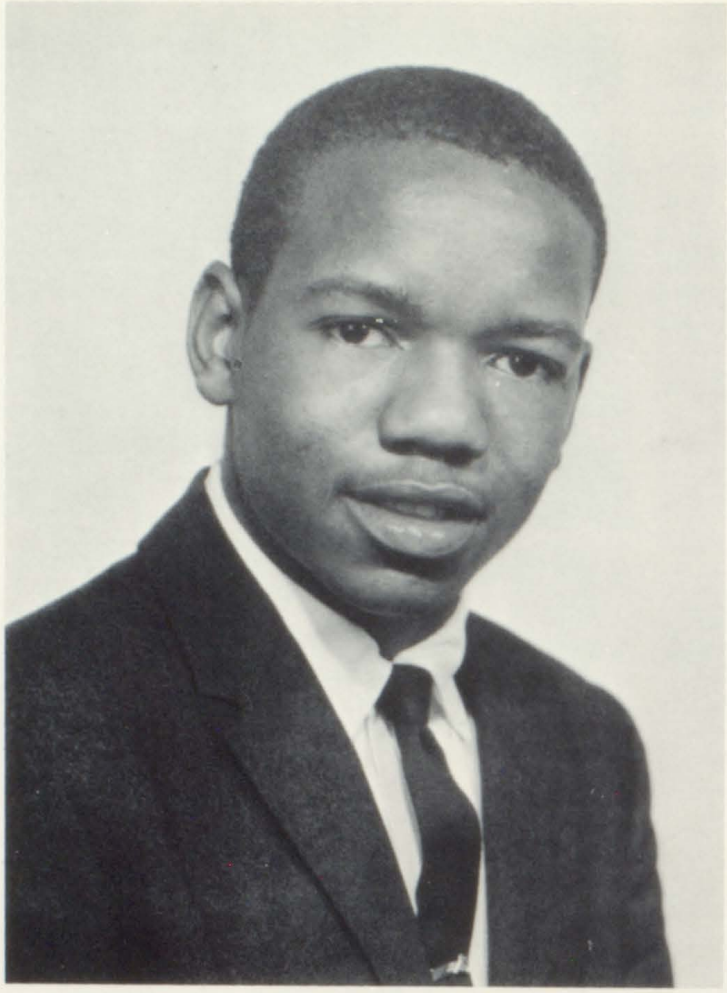

Another First For Appling

In every niche of society there are individuals who are worthy of our praise and admiration for jobs well done. Specifically we pause to laud the most recent achievement of Bennie Mathew Stephens who is one among the first students of color to enter Mercer University.

Bennie is the grandson of Mrs. Vonia Howard. While a student at Appling, he was the recipient of numerous awards honoring him for high scholastic achievements. Among these was an early admission scholarship to Morehouse College as an accelerated student and as an alternate candidate for the United States Air Force Academy.

Bennie is respected and admired by all for his keen sense of humor and ability to settle down to do a job well. This is shown by the fact that he was valedictorian of his class and maintained an accululative academic average of above 95 for his high school career.

Best wishes Bennie! May you continue to climb the stairway of success.

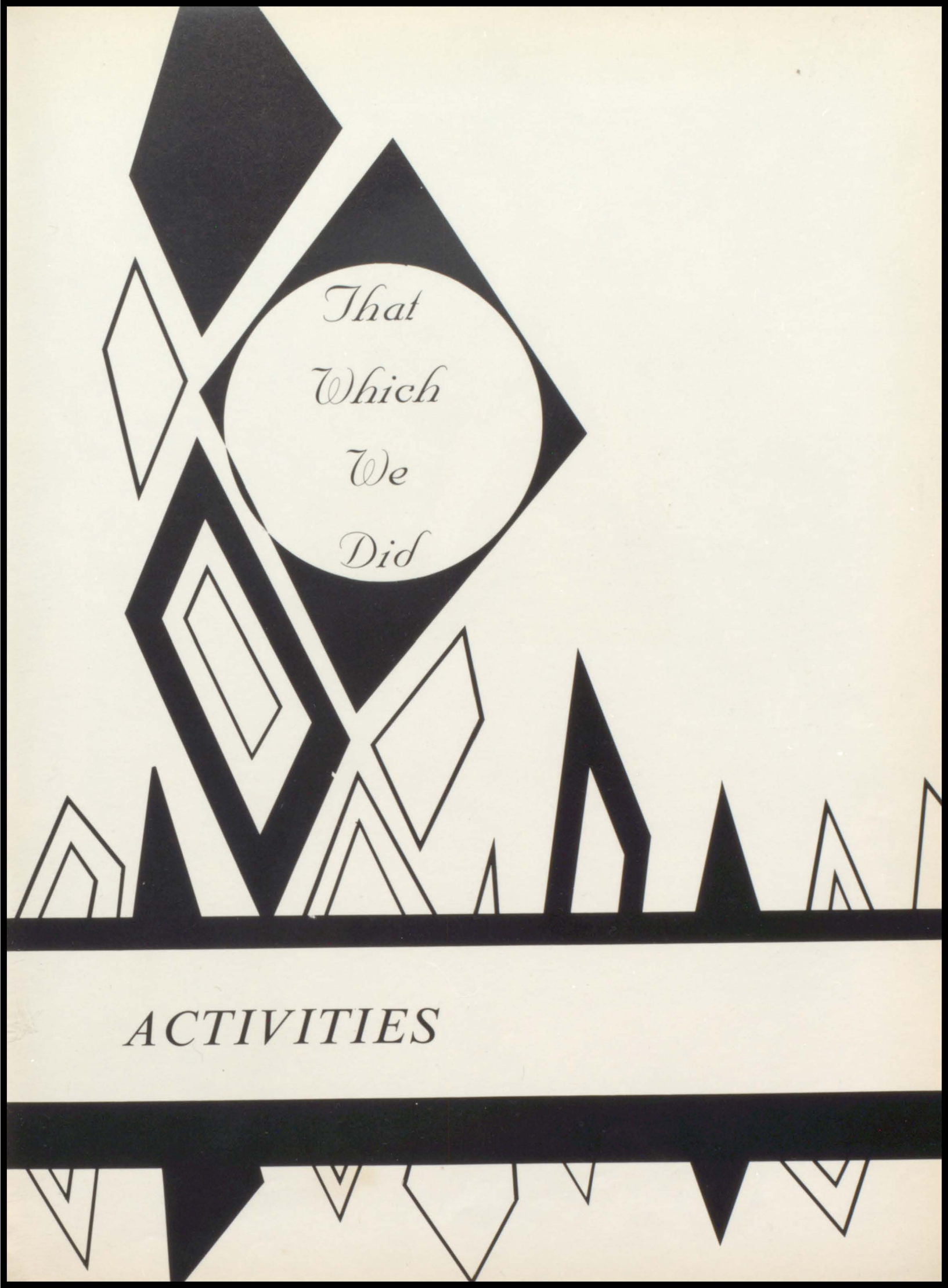

ACTIVITIES

Hail, The Queen!

Mildred Anthony

Miss Appling '63 - 64

Annie Pearl Trawick

Miss Senior '63 - 64

Anne Mitchell

Miss Junior '63 - 64

Barbara Hart

Miss Sophomore '63 - 64

Lillie Easley

Miss Freshman '63 - 64

Mrs. Irene Turk | Mrs. Annie K. Dennard | Mrs. Martha Cooper

Mrs. P. T. A. '63 - 64

Mrs. P. T. A.

And

Her

Attendants

Our Queens

K. G. Playboys

The Enthusiastics

Slags

The Cover Girls

Hi-Y- Coeds

The Big Five

Journalism Club

The VIP's

Five Mellow Winds

The Donyettes

Typing Club

F. T. A.

N. H. A.

12-1 Homeroom Class

12-4 Homeroom Class

12-5 Homeroom Class

12-6 Homeroom Class

11-3 Homeroom

11-6 Homeroom

12-3 Homeroom

12-2 Homeroom

Appling's Marching Band

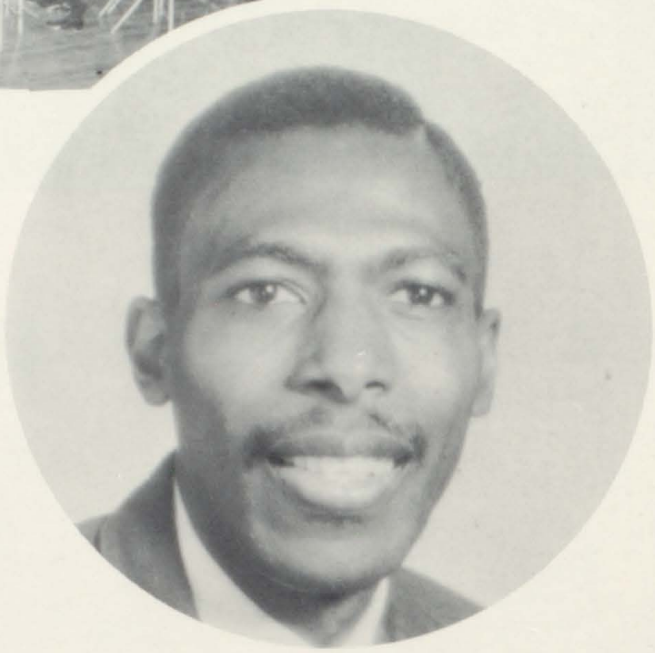

R. P. Jordan, Director

Our Choir

Mrs. L. C. Brumfield, Directress

Girls' Ensemble

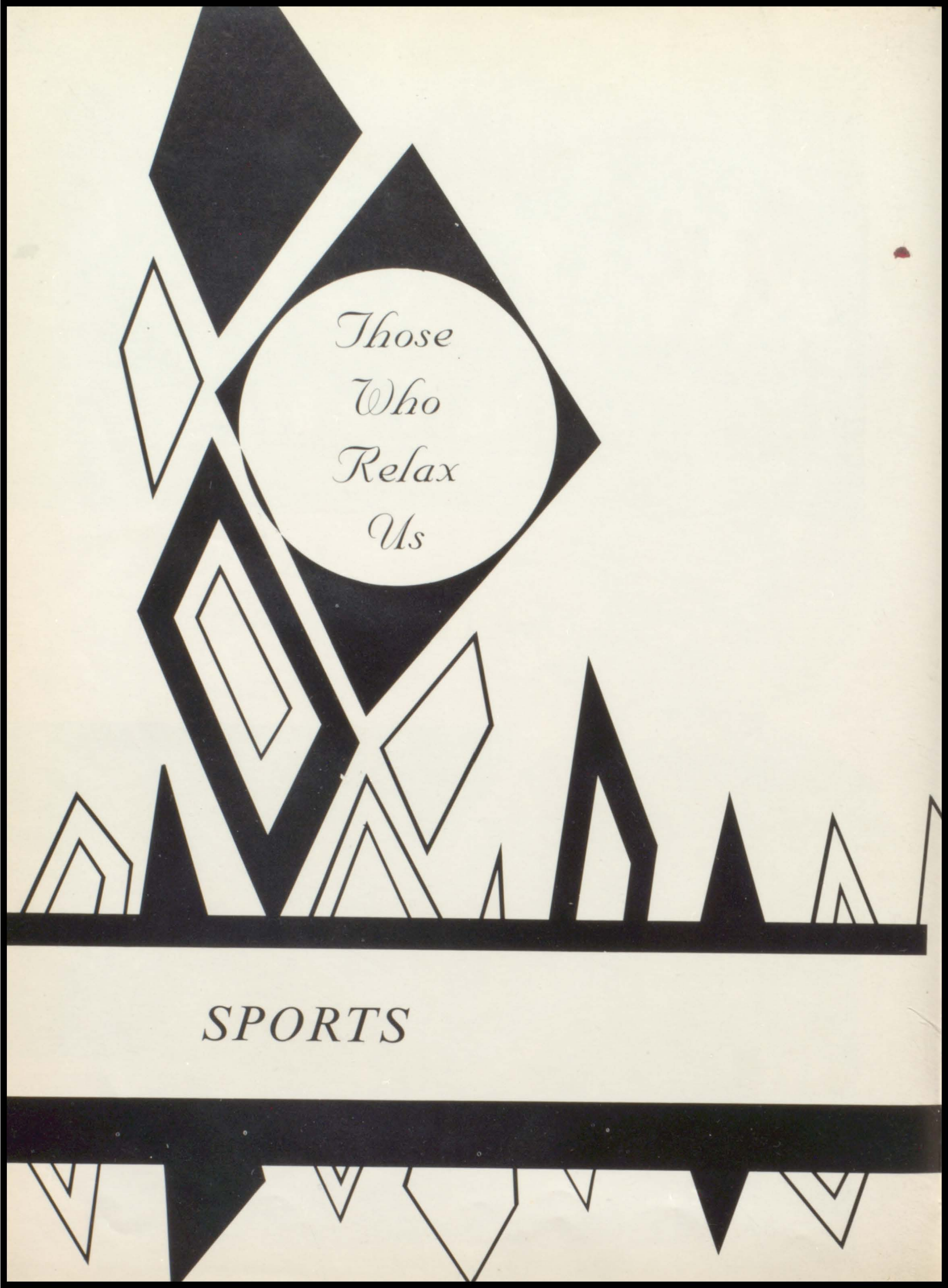
Those
Who
Relax
Us
SPORTS

Miriam Lewis

Football Sweetheart '63 - 64

Offensive Starting Team

Football Coaches

Varsity Football Team

Junior Football Team

Coaches

J. Simonton and E. Dennerson

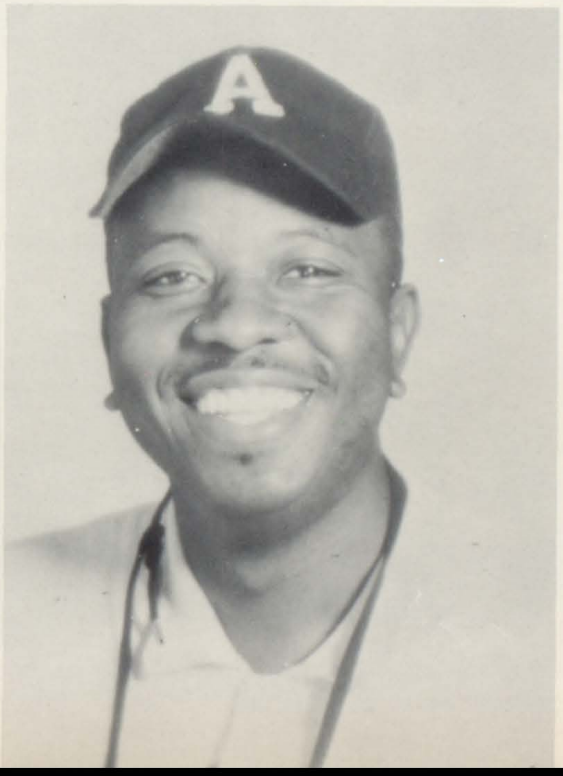

Senior Players

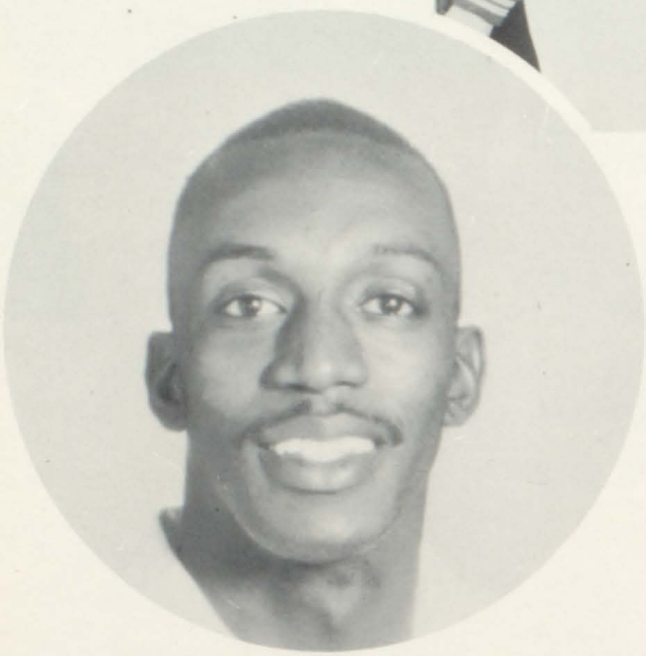

Coach—R. Robinson

Varsity Boys

Varsity Girls

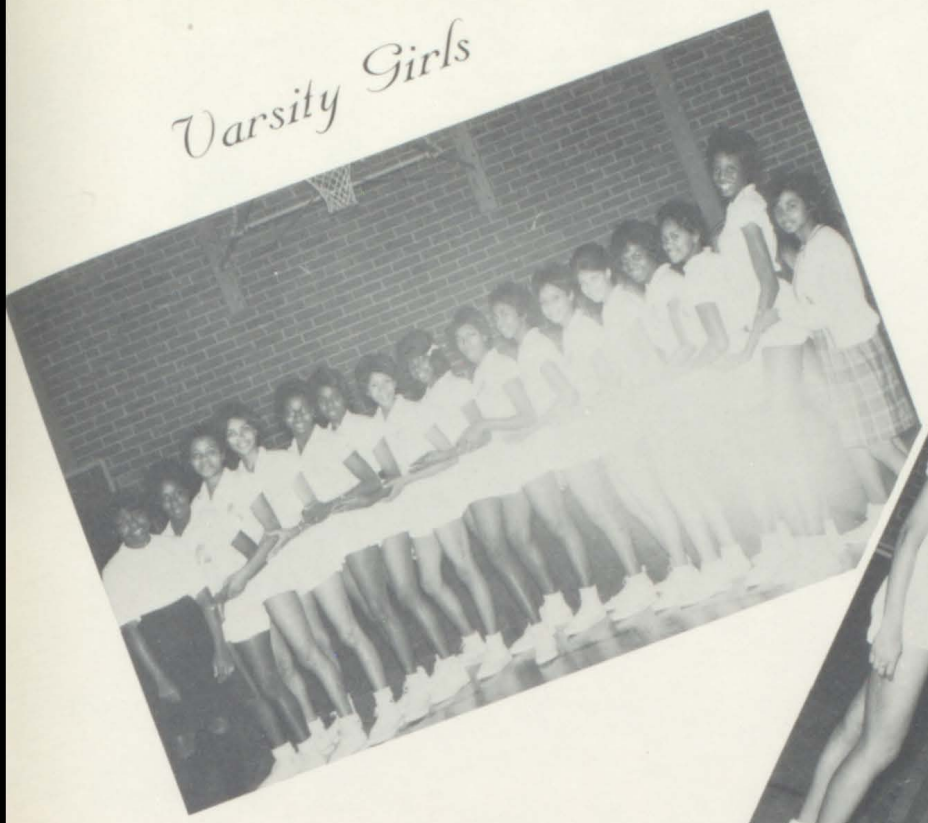

Senior Players

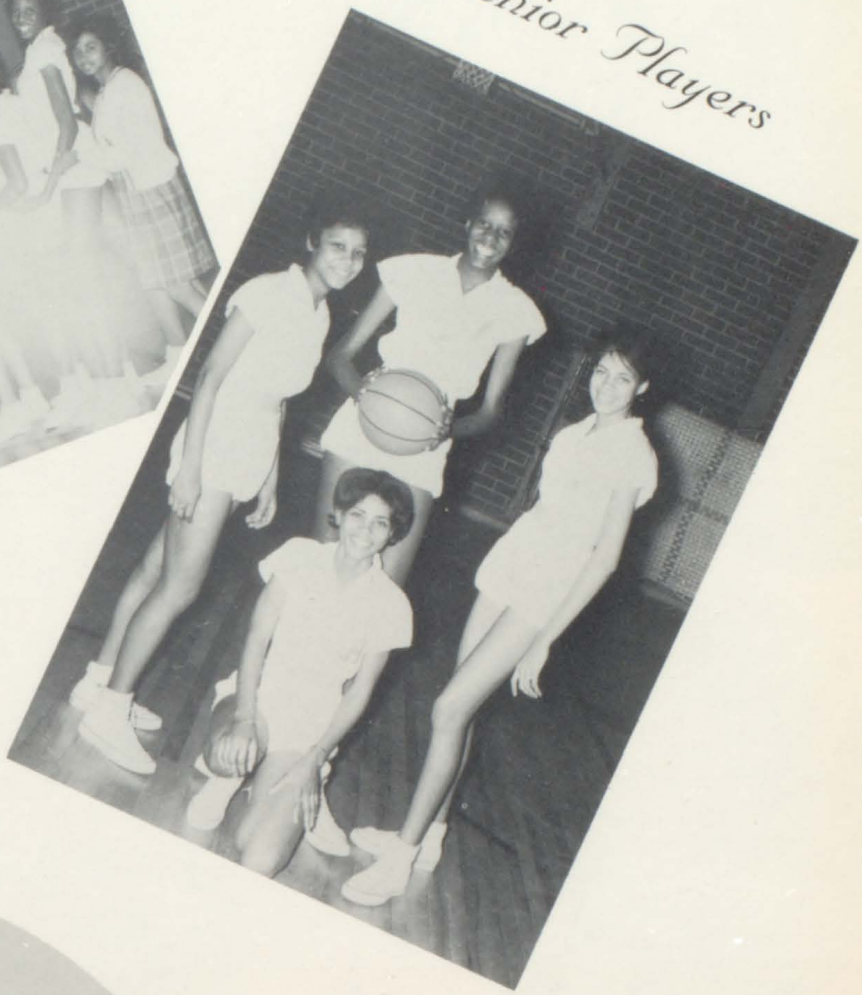

Coach—Mrs. C. B. Everett

Jr. Varsity Girls

Coach—R. Metts

Coach—Mrs. G. Bryant

Jr. Varsity Boys

Cheerleaders

Baseball Team

8th Grade Team

E. Tolbert, Coach

Graduation

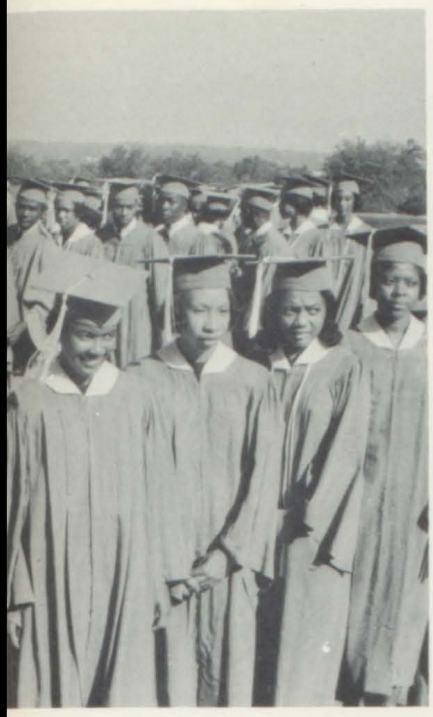

Time

Candid

Shots

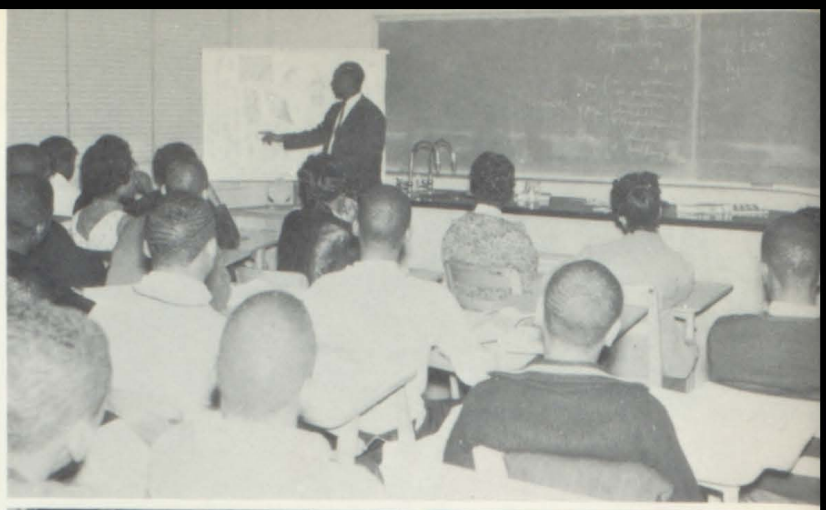

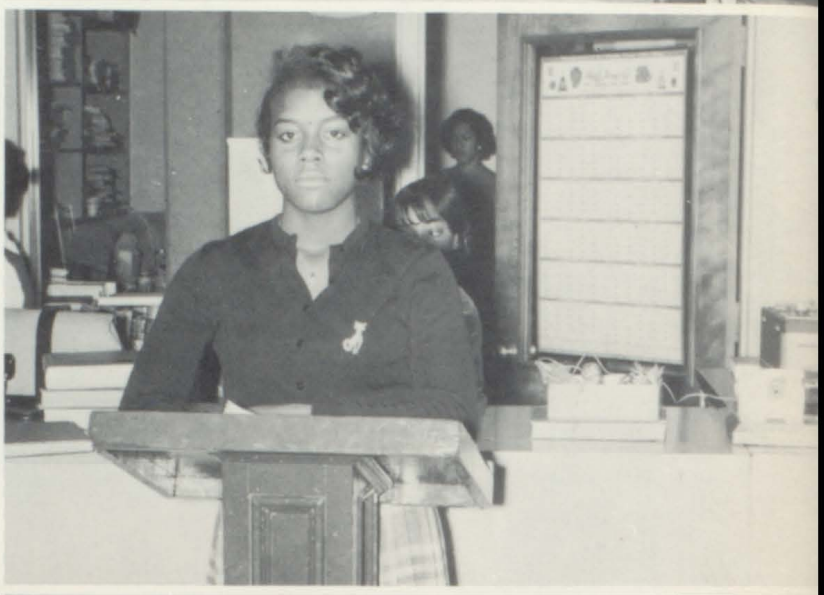

NEGRO HISTORY

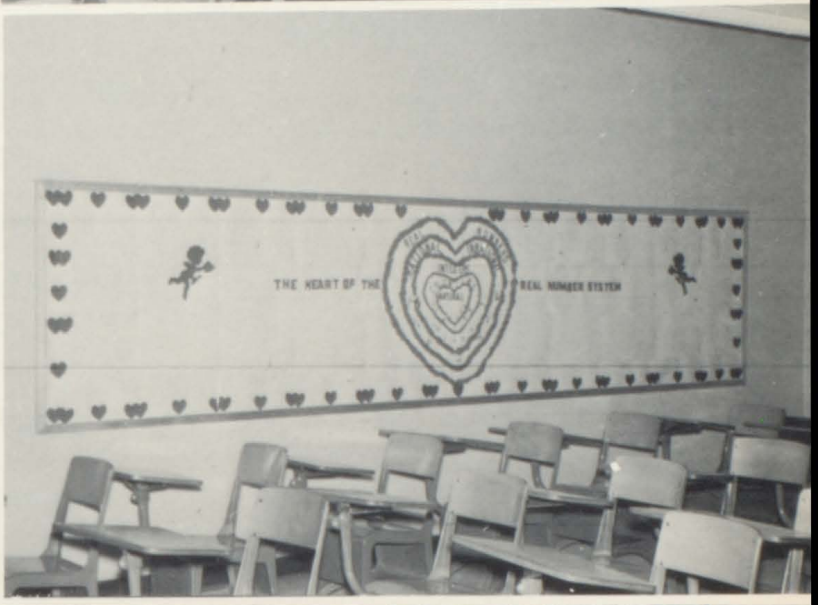
THE HEART OF THE
REAL NUMBER SYSTEM

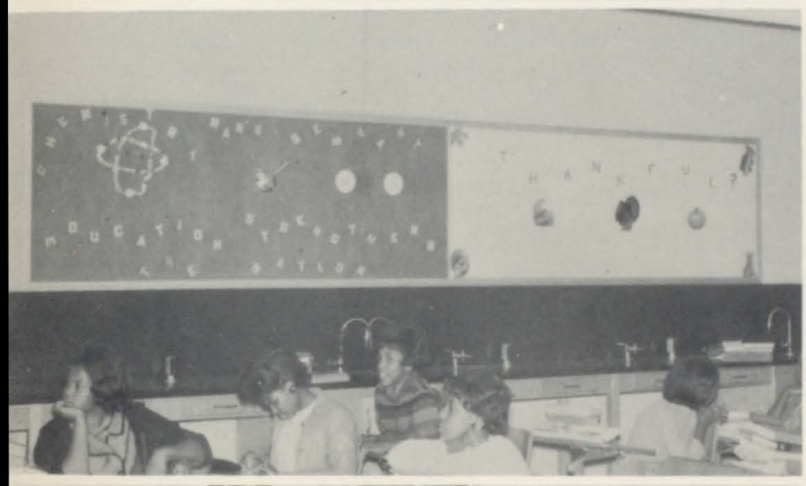
THANKFUL

AMERICAN EDUCATION WEEK
LEARNING IS GROWTH
GOVERNMENT
CIVICS
AMERICAN HISTORY
EDUCATION IS KNOWLEDGE
GEOGRAPHY

Autographs

SEA KING

Chicken

and

Seafoods of All Kinds

Pionono Ave. at Anthony Rd.

SH - 60503 Mrs. Helen Byas Mgr.

CENTRAL OIL CO.

c/o Mr. John Bell

WALNUT at FIFTH

We Appreciate Your Business

Stop In Soon

Phone SH 3-6523

Compliments of

JEAN AND HALL

768 Cherry St. FLORISTS Phone SH 3-4443

PEOPLES MORTUARY

582 Cotton Ave.

Phone SH-57716 If no answer dial SH 2-4533

HOLLYWOOD STUDIOS

Leroy Hartley - Owner

PHOTOGRAPHY

SH 3-0342

642 Cherry St.

- Portraits
- Weddings
- Groups
- Studio or Home Sittings

PHONE
SH 3-2214
SH 6-2036
NEW & USED CARS
Raymond HAMMOCK
Home of Quality Cars
833 THIRD STREET
MACON, GEORGIA

PETER G. APPLING
HIGH SCHOOL